



3 9082 11768 9276



Harold Card

LOCAL
HISTORY

REFERENCE

373.744 P
1938

PALLADIUM

*Ellen
H. Jones*

PALLADIUM

NORTHVILLE HIGH SCHOOL
NORTHVILLE MICHIGAN

1938

FOREWORD

It is sincerely hoped that when the years of the future are the years of the past, you will gaze with loving eyes at this emblem of your school days. A book today, tomorrow it will be a treasure-trove of memories.

AUG 09 2011
Northville District Library
212 W. Cady Street
Northville, MI 48167-1500

DEDICATION

To the high ideals of students which, though often obscured by youth's impatient words and deeds, hold high a guiding light which leads them on toward the heights untouched by sordidness, and the memory of the students of the past who, through their untiring efforts have made possible a better system of education, we respectfully dedicate this Palladium.



EMILY HOPKINS
B.S. U. of W., English.



WILLIAM W. JOHNSON
B.S. 1927, Edge
University, B.O. 1929,
San Joaquin State
College of Geology,
Watkins.



EDWARD G. MALLOY
B.A. 1928, M.A. 1928,
U. of W., Social
Science, Speech, Jr.
Counselor.



LEROY G. LEE
B.S. 1929 Albion
College, M.A. 1930
U. of W., State,
Journalism.



GLADYS W. SMITH
B.A. 1928 Michigan
State Normal College,
Science, Jr. M. Social
Science, Physical Ed.,
Cochman Sponsor.



HAROLD V. MANNING
B.A. 1928, Ed. 1928,
U. of W., Principal,
Ed., Senior Sponsor.



RUSSELL H. ANDERSON
B.S. Hillsdale, Graduate
work at U. of W.,
Superintendent.



E. JOHN WALKER
B.S. 1927, M.A. 1930,
U. of W., Foreign
Language.



EMILY V. ALLISON
B.S. Western State
Teachers College, Kansas
City, Freshman Sponsor.



IDA B. COOK
Life M. Pleasant
Teachers College, Jr.
M., Senior Sponsor.



VERA M. HILL
B.A. Berea College,
Berea Ky., M.A. U. of W.



KATHRYN GILMAN
B.S. Michigan State
Normal College, Topeka,
Junior Sponsor.

Kathryn Gilman



NAOMI E. JONES
B.S. Michigan State
College, Now Director
Teachers Sponsor.



FRANCES WOODIN
B.S. U. of W., Jr. M.
English, Social Science



NANCY G. SMITH
B.S. Michigan State
College, Sen. Science,
Physical Ed., Freshman
Sponsor.



PALLADIUM STAFF

First row, left to right:—M. George; L. White; G. Jones; M. Walker, K. Bolton, Co-editors; L. Alexander, Circulation; I. M. Walker; D. Reber, Art Advisor. Second row:—L. Lee, Advisor; J. Modes; A. Blake; M. Schoultz; Advertising; A. Mitchell; B. Duguid; E. Reid, Circulation; T. Martino; B. Schoultz; H. Card, W. Eickholdt, Art Work; I. Kaluzny; B. Wood; E. Lester.

PALLADIUM STAFF HISTORY

The Palladium staff wishes to express its gratitude to its advisor, Leslie G. Lee, without whose help the completion of the 1938 Palladium would have been impossible.

It has been the ambition of the Palladium staff this year to give you something just a little bit different from the general run of yearbooks. We sincerely hope that we have succeeded. The annual was turned over to Edwards Brothers, Inc., Ann Arbor, early in May and went on sale in June. The photographs were taken by the Camp Publishing Company at Ypsilanti, whose cooperation we deeply appreciate.

We believe that much praise is due Wesley Eickholdt for his grand work on the division pages of our Palladium, and to Miss Doris Reber and her art department for the cover and advertising pages, and to the many others whose help we found invaluable in publishing this year's annual.



Hesley Lickholdt

SENIORS



Martin Breitmeyer

President

"Reputation is but a synonym for popularity."

West Point Park 1-2, Choir 3-4, China Shop, In Old Vienna, Sr. Prom, J-Hop.



Cecil Giles
Cecil Giles

Vice-President

"The world shall be filled with music."

Lelawala, Choir 1-2-3-4, China Shop, Pinafore, Band 1-2-3-4, Sun-Up, The Show Off, Jr. Play, President 3, Treasurer 1, Vice-President 2-4, J-Hop, In Old Vienna.



Dor Tewksbury
Doris Tewksbury

Secretary

"Softly her fingers wandered o'er the yielding planks of the ivory floor."

Lelawala, China Shop, J-Hop, Sr. Prom, Glee Club 1-2-3, In Old Vienna, Pinafore, Band, 1-2-3-4, Choir 1-2-3-4, Dramatic Club 4, Honor Student.



Walter C. Garchow

Treasurer

"Modest but not unknown."

West Point Park 1-2, Choir 3-4, China Shop, In Old Vienna, Jr. Play, Baseball 3-4, Track 3-4, J-Hop.

Jean Louise Anderson

"Certainty is the mother of quietness and repose."

Jr. Play, Sr. Play.



Louise Barley

"A shining example of good character."

Big Beaver 3, Girl Scouts 1-2, Honor Student.

Sam E. Aldea

"I never let studies interfere with my education."

Football 2-3-4.



Ilah Marie Becker

"That one small head should carry all she knew."

Salutatorian.

"Sam E. Aldea, Jr."

Albert Boelens

"Stars don't shout, they shine."

Basketball 2-3-4, Football 3-4, Debate 4, Vice-President 1-3, Orange and Black 3, Golf 3-4, Dramatic Club 4.



Dorothy Breitmeyer

"The force of her own merit makes her way."

West Point Park 1-2, Choir 4, Glee Club, China Shop, In Old Vienna.

Mary Jane Boelens

"Some think the world is made for fun and frolic, and so do I."

Orange and Black 4, Dramatic Club 4, Secretary to the Principal 4.



Constance Burgess

"Her speech flowed from her tongue."

Lelawala, Pinafore, China Shop, In Old Vienna, Choir 1-2-3-4, Glee Club 1-2-3, Jr. Play.

Betty Bolton

"And she was of a quiet disposition."

Choir 1-2.



Harold Card

"Tomorrow never comes, so why worry?"

Baseball 4, Track 4, J-Hop, Football 4.

Harold Card

Keene Bolton

"Master of the situation."

Student Council 2-3-4, Jr. Play, Track 1-2-3-4, President 1, Treasurer 3, J-Hop, Palladium 4, Sr. Play.

Keene Bolton



Mildred Card

"Hither and thither, but whither; who knows?"

Mildred Card

Marie Brayman

"You can tell her by the noise she does not make."

Novi 1-2, Honor Student.



Jean Cole

"Charm strikes the sight and merit wins the soul."

Choir 3-4, Glee Club 3, China Shop, In Old Vienna, Oratory, Sr. Prom.

Lois Diem

"She has more power in her silence than another in her words."

Lois Diem



Margaret Garden

"A good disposition is more valuable than gold."

Jr. Play, Sr. Prom, Secretary 3.

Alice Eaton

"Live truly, and thy life shall be a great, noble creed."

Jr. Play, Girl Scouts 1-2-3, Orange and Black 3, Honor student.



Mary George

"She touches nothing without beautifying it."

Mackenzie 2, Orange and Black 4, Palladium 4.

J. W. Erwin

"If a line were crooked, he would argue it straight."

Jr. Play, Sr. Play, Debate 4.



Betty Greer

"A maiden modest and self-possessed."

Sr. Prom.

Betty Greer
"Skip"

Betty Findlay

"Quiet, thoughtful, sincere, she doth all things well."

Orange and Black 3, Dramatic Club 4.



Margaret Hein

"All things come 'round to her who will but wait."

Jr. Play.

Margaret Hein

Betty Flynn

"I have no other but a woman's reason; I think it's so because I think it so."

Betty Flynn



Claude Hinchman
Claude Hinchman

"It's impossible to please all the world and one's teachers, too."

Baseball 4, Football 3-4, Dramatic Club 4.

Fred Johnston

"And he, who never neglects to talk."

Novi 1-2, Choir 3-4, Pinafore, In Old Vienna.

Fred Johnston



Hazel Livingstone

"Tis only noble to be good."

Sr. Play.

Hazel Livingstone "Scottie"

Gwendolyn Jones

"It's nice to be natural when you're naturally nice."

Girl Scouts 1, Student Council 3, Jr. Play, Choir 1-2, Lelawala, Pinafore, J-Hop, Orange and Black 3-4, Palladium 4, Dramatic Club 4.



Arthur Mitchell

"I will try anything that's easy."

Choir 1-2-3-4, Pinafore, China Shop, In Old Vienna, Jr. Play, Student Council 4, Football 2-3-4, Track 1-2-3-4, Dramatic Club 4.

Irene Kaluzny

"In the world of women I shall make my place."

Sr. Prom.

Irene Kaluzny



Margaret Nagy

"As constant as the northern star."

Jr. Play, J-Hop, Sr. Play, Choir 4, Valedictorian.

Margaret Nagy

Eber Ward Lester

"If the heart of a man is depress'd with cares, the mist is dispell'd when a woman appears."

Football 2-3-4, Basketball 2-4, Baseball 2, Track 4, Orange and Black 4, Palladium 4, Dramatic Club 4.



Harry Rattenbury

"Happy I am, from care I am free; why aren't they all contented like me?"

Sr. Play.

John Litsenberger

"One could not tell what task he'd be at next."

Brighton 1-2, Sr. Play.



Helen Reed

"Silence is a great peacemaker."

Helen Reed

Edward Reid

"Wearing his wisdom lightly."

Debate 4, Student Council 4, Sr. Play, J-Hop, Palladium 4, Honor Student.



Margaret Van Hellemont

"Without envy; without ill-well."

Debate 3-4, Completed the high school course in three years, Honor Student.

Marvin Schoultz

"His quiet looks do but conceal the deviltry within."

Choir 1-2-4, Pinafore, In Old Vienna, Boy Scouts 1-2-3-4, Palladium 4, Student Council 3, J-Hop, Basketball 1-2-3-4.



Margaret Walker

"What she did was done with so much ease, In her alone 'twas natural to please."

Grosse Pointe 1-2, Jr. Play, J-Hop, Student Council 4, Orange and Black 3-4, Palladium 4, Dramatic Club 4, Honor Student.

Bette Schrader

"She mixes work and pleasure into a pleasant wine and partakes freely thereof."

Sr. Play.



Virginia Washburne

"What should a woman do but be merry?"

Girl Scouts 1-2, Jr. Play, Sr. Play, Orange and Black 3, Secretary 1.

Lee Thompson

"I wonder how it feels to study?"



Eltrym Wilson

"They also serve who only stand and wait."

New Hudson 1-2, Dearborn 3.

Robert Trofast

"An equal mixture of good humor and good sense."

Sr. Prom, Honor Student.



Leona Mae White

"Quiet, reserved and shy, but she'll make a place in the sands of time."

Choir 1-2-3-4, Glee Club 3, Pinafore, China Shop, In Old Vienna, Jr. Play, Orange and Black 3-4, Girl Scouts 1-2, Palladium 4.

Willard Wilson

"A man after his own heart."

Jr. Play, Sr. Prom.

*Willard
Wilson*



Barbara Wood

"Manners are the ornaments of actions."

Cooley 2-3, Sr. Play, Orange and Black 4.

Maurice Wolfe

"Life is a serious proposition; girls too."

West Point Park 1-2, Baseball 3-4.



Harold Woodmansee

Altmont 1, Dennis 2, Altmont 3.

Other members of the class

Charles Bishop

"I'm willing to be convinced, but show me the person who can do it."

Basketball 1-2-3-4, Baseball 1-2-3, Football 4, Dramatic Club 4.

Ralph Lawrence

"I make no man's creed my own."

CLASS HISTORY

As we look back over the four years of our high school education, we realize that many friends have been made, and much happiness has been ours.

When we mounted the steps for the first time to enter high school as freshmen, we elected as our class officers: Keene Bolton, President; Albert Boelens, Vice-President; Virginia Washburne, Secretary; Cecil Giles, Treasurer. Our first ventures in raising money for our trip to Washington were begun. Candy and bake sales were held frequently throughout the year. A carnival was given by all four grades in the gymnasium. The freshmen class was well represented by a sweet shop and a grab-bag.

With one year finished 55 students entered as sophomores the following September. At our first class meeting we chose Lois Chapman, President; Cecil Giles, Vice-President; Nancy McLouglin, Secretary; Alice Eaton, Treasurer.

Our Junior year was a notable one. It stands out more vividly in our minds than the two preceding years. The Junior play was given in the form of a variety show with two one act plays. The J-Hop was held in the school gymnasium April 2 and was an unusual success. The gym was transformed into a penthouse and the decorations were beautifully arranged. The class officers were: Cecil Giles, President; Albert Boelens, Vice-President; Keene Bolton, Treasurer; Margaret Garden, Secretary. We were guided by our class sponsors, Mr. Edwin L. Johnson and Mr. Elliot Barr. At the close of our Junior year our treasury held \$124.33 which was saved for our goal, a trip to Washington.

The Senior year went much faster and meant far more to the forty-nine remaining seniors than had those first three years. Our class officers were Martin Breitmeyer, President; Cecil Giles, Vice-President; Doris Tewksbury, Secretary; Walter Garchow, Treasurer. For our sponsors we chose Principal G. V. Harrison and Mrs. Ida B. Cooke to guide us through our last year of high school. The senior booth at the Northville-Wayne County Fair proved to be our best money-making project bringing in a profit of \$343.49. To Mrs. Ida B. Cooke, who worked tirelessly in helping us in this venture, we owe a debt of gratitude.

Because of the experience gained in giving the J-Hop the Senior Prom was carried on more efficiently and economically, the profits showing \$56.26. April 1 was our last effort of importance, the class play, "The Importance of Being Earnest" was promoted under the direction of Miss Estelle Griffiths and Mr. E. C. Mollema.

April 25th twenty-nine seniors boarded a train at the Northville depot and our work was about to be rewarded. Four years of working and saving had made it possible for us to enjoy a pleasurable and educational trip to Washington. Now forty-nine seniors are planning for their graduation from dear Northville High School in June.

--Mary Jane Boelens

How Our Seniors Used To Look—



JEAN ANDERSON



Peg Walker



MARY and ALBERT BOELEN



Virgie Washburne



Dot Tewksbury



Art Mitchell



Margaret Hein



LEONA Mae White



Wally Gorchow



Mary Scholtz



Connie Burgess



MARGARET Nagy



Willard Wilson



Ed Reid



Barb. Hood



IRENE Kaluzny



MART BREITMEYER



KEENE Bolton



Gwen Jones



And How N.A.S. Looked To Them

Faculty Revue

You're not taking
the right attitude

"TAKE ME OUT TO THE
BALL GAME"

"IT'S THE GYPSY IN ME

"AH SWEET MYSTERY OF LIFE"

"BUT I CAN DREAM CAN'T I?"



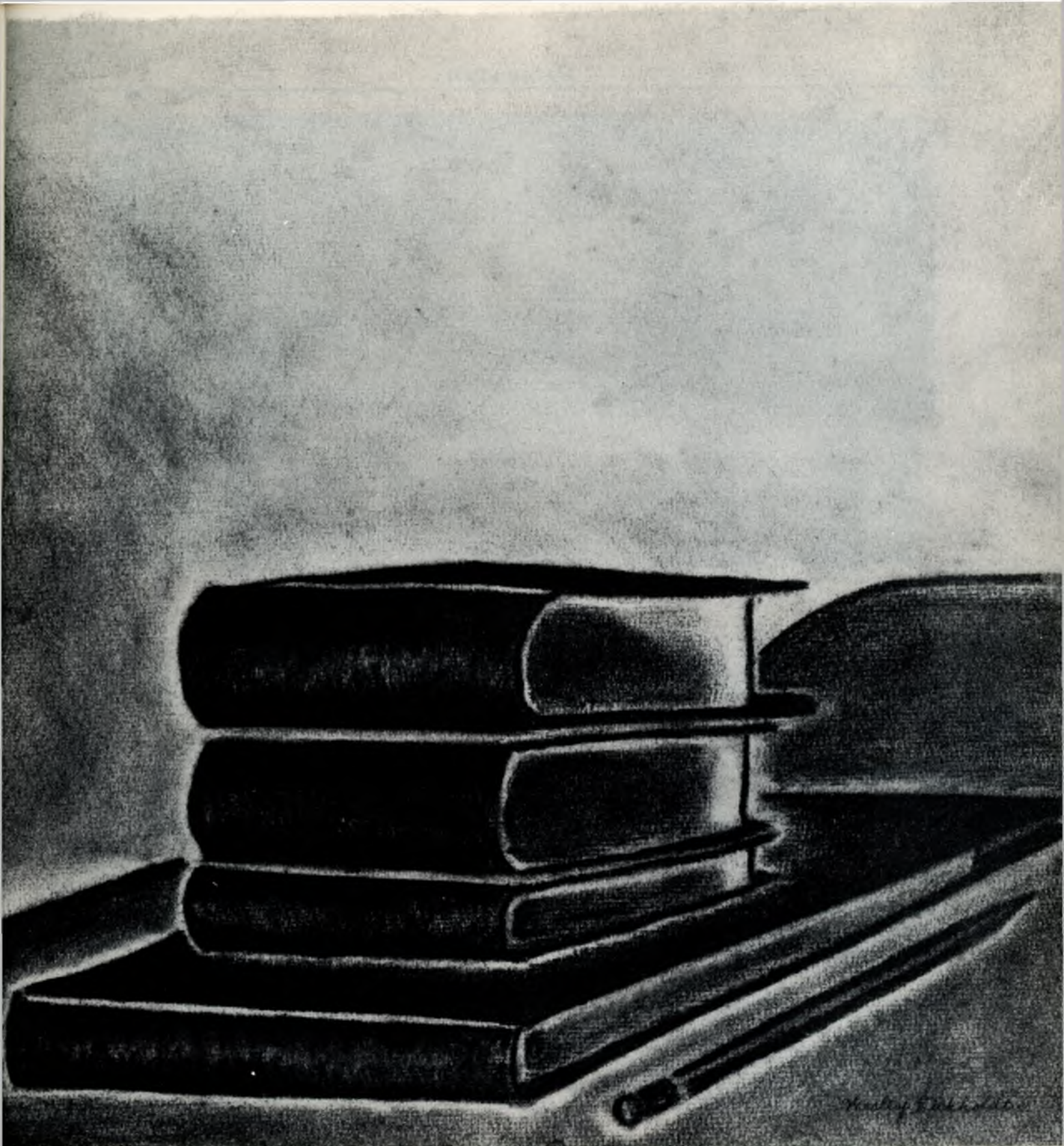

CLASSES



JUNIOR CLASS

First row, left to right:--J. Stanford; B. Carlson; W. Miller; M. Geraghty; G. Horning; M. H. Gow; C. Christensen; L. Alexander; D. Heaton; H. Harper; J. Van Atta; J. Atchison; W. Bender; C. Biery; K. Sprenger; V. Kaluzny; H. Winter; R. Brunansky; B. A. Baldwin; H. Kimmel. Second row:--E. C. Mollema, Advisor; M. Zayti; H. Kreeger; M. Rowe; L. M. Lord; F. Mertes; H. Bramer; M. Bingham; L. Jordan; J. Stewart; G. Johnston; L. Lapham; K. Marburger; M. Lidgard; V. Forshee; P. Shroeder; E. Lyke; M. J. Clark; B. J. Gillespie; J. Modos; H. Van Sickle; K. Giltner, Advisor. Third row:--H. Sommers; E. Baughman; R. Ambler; D. Armstrong, president; C. Nirider; R. Rembowski; J. Saley; R. Livrance; J. Lake; L. Bolton; M. Coleman; F. Liebetreu; C. Stevenson; R. Schaefer; R. Leavenworth; R. Parmenter; C. Altman; M. Wilson; I. Wilkinson. Fourth row:--J. Thieme; J. Angell; R. Larkin; J. McCrumb; J. Gibson; H. Bartrum; B. Duguid; K. Chapell; W. Bogart; J. Beall; A. Cousins; D. Bray; C. Myers; E. K. Starkweather; F. Walker; T. Martino; W. Schoultz.

JUNIOR CLASS HISTORY

In 1935 this years Junior Class entered High School as freshmen and were led through a very successful school year by Pat McLoughlin, President; Dick Ambler, Vice-President; Lucille Lapham, Secretary; John Angell, Treasurer and Cecil Nirider alderman to the Student Council.

The most important event of the year was the boat trip to Put-in-Bay. After a very pleasant vacation we came back to school as Sophomores with Bill Schoultz, President; Alfred Cousins, Vice-President; Catherine Biery, Secretary; Don Armstrong, Treasurer and Louise Alexander alderman to the Student Council. This year the class put on two dances and again conducted the trip to Put-in-Bay.

True to tradition this years Junior Class completed two very noteworthy projects, the Junior Play, "Fifty-Fifty," and the annual J-Hop. The Junior Play, which was very successful, was directed by Mr. E. C. Mollema and Miss Estelle Griffiths and presented on March 8-9.

The J-Hop; one of the most important dances of the year, was given on April 8. Jane Van Atta, chairman of the decoration committee, and her assistants transformed the gymnasium into a spring festival. Billy Schoultz, chairman of the orchestra committee, did a very good job in choosing Ray Robbins' orchestra to provide the music for approximately 125 couples. The Grand March was led by Don Armstrong, Class President, and Betty Jane Gillespie.

The Junior Class seems to like to do things in a big way. All the various athletic teams as well as the Band, Choir and Operetta consisted of a large number of Juniors.

The class was led through the year by Don Armstrong, President; Dorothy Heaton, Vice-President; Jack McCrumb, Secretary; Geraldine Johnston, Treasurer; and Benny Duguid Alderman to the Student Council. Miss Kathryn Giltner and Mr. E. C. Mollema were the Class Sponsors.



SOPHOMORE CLASS

First row, left to right:—M. Potter; M. Angove; J. Lyke; J. Marburger; M. F. Blatt; B. Armstrong; V. Zedemont; M. Heatley; N. Gotro; E. Lanning; N. Wenker; E. Lewis; P. Klein. Second row:—R. Walling; C. Sipos; A. Blake; B. Simmons; E. Stanford; N. Whipple; P. McCollough; D. Hubbard; B. Thomas; J. Orr; R. Knight; A. Mathews; D. Reber, Advisor; G. Ludwig, Advisor. Third row:—D. Deim; J. Holt; F. Sterner; K. Willis; R. Parmenter; E. Balko; F. Robinson; C. Hardesty; W. Wilson; L. Van Atta; D. Greene. Fourth row:—P. Chase; L. Fritz; K. Wolfe; A. Gotro; J. Dixon; H. Porter; R. Orr; A. Peek.

SOPHOMORE CLASS HISTORY

Robert Orr, President; Mary Potter, Vice-President; Norma Gotro, Secretary; Donald Green, Treasurer; and Roger Miller, Alderman to the Student Council; were the students who guided this present sophomore class through its first year in senior high school. Miss Florence Harper and Miss Gladys Ludwig were their sponsors.

The main objective of this class, as with all other classes, was to make money. Those projects that were successful were: two candy sales, a Play Day, and matinee dances. The freshman class picnic was held at Island Lake.

The class again elected Robert Orr, President, and he led the class groups through a successful year, with the aid of the other class officers: Donald Green, Vice-President; Jean Orr, Secretary; Leonard Fritz, Treasurer; and Roger Miller, Alderman to the Student Council. Later on in the school year, Arlene Blake was chosen to replace Roger Miller on the council when the latter left school. Miss Doris Reber and Miss Gladys Ludwig acted as their sponsors.

The class held a St. Patrick's Day dance, a weiner roast and a party in honor of the freshman class.



FRESHMAN CLASS

First row, left to right:--H. Shepard; A. Breitmeyer; E. Beauchamp; B. Rose; H. Martens; H. Eickholdt; K. Kimmel; O. Lyke; F. Eaton; L. McArthur; H. Peek; J. Holcomb. Second row:--B. Spicer; S. Shukstor; B. Fults; V. Ault; V. Kern; A. Bentley; M. Murray; J. Behen; J. Ely; R. Parmenter; M. Cavell; L. Nagel; B. Yerkes; B. Hollis; B. Barry. Third row:--E. V. Ellison, Sponsor; E. Hess; J. Smith; R. Frank; B. Johnson; I. Walker; E. Sommers; I. Baughman; M. Robinson; A. Bartrum; B. Stillwell; J. Alverson; H. Dixon; M. E. Burgess; B. Cousins; J. Hein; H. B. Smith, Sponsor. Fourth row:--D. McCluskie; E. Erwin; B. Boyden; L. Eaton; C. Parker; J. Morley; B. Curtis; I. Peterson; A. Kirchberg; J. Defino; J. Costello; W. Nafranowicz; J. Funke; B. Washburne. Fifth row:--R. Anderson; W. Borcharding; W. Whipple; J. Spagnuolo; A. Strachan; F. Walker; J. Hochkins; L. Larson; S. Lester; R. Ross; B. Long.

FRESHMAN CLASS HISTORY

In the seventh grade Edward Erwin was elected President of the present freshman class. Ruth Mary Millis was Vice-President and Betty Lou Hollis was both Secretary and Treasurer.

In the eighth grade the officers were Bill Widmaier, President; Ruth Mary Millis, Vice-President; Marilyn Cavell, Secretary; and Joe Defino, Treasurer. That year the class made \$3.00 by having two candy sales, a play, "Fun On the Podunck Limited," and by selling a paper at 2 cents a copy.

This year with the officers, Frank Eaton, President; Louis Eaton, Vice-President; Marilyn Cavell, Secretary; and Helen Dixon, Treasurer, the class gave an enjoyable assembly program.



EIGHTH GRADE

First row, left to right:—L. Bogart; R. McCluskie; G. Hunter; J. Geraghty; A. Karschnick; L. Hollis; L. Babbitt; A. Shepperd; J. La Rue; D. Kreeger; R. Baldwin; R. Vogtlin. Second row:—T. Grover; H. Westphall; M. Perkins; M. Parmenter; G. Clark; S. Musolf; M. Gibson; M. Coe; J. Cavell; M. Morse; D. Congo; B. Alger; F. Gotro; M. Funke. Third row:—Mrs. Ida B. Cooke, Advisor; L. Rossow; L. J. Litsenberger; D. Beall; T. Spagnuolo; L. Stahl; P. Hancock; L. Streng; D. Van Valkenburg; F. Bongiovanni; B. Miller; E. Williams; M. Lemmon; J. Politz; M. Hollis. Fourth row:—R. Lindsey; S. Laney; B. Beasley; R. Miller; D. Sutton; M. Hubbard; J. Vroman; P. Jones; Y. Taylor; C. Carlson; I. Martino; R. Hay; D. Simmons; E. Hogan. Fifth row:—J. Ward; R. Ward; C. Church; G. Shoebridge; R. Stremick; C. Armstrong; D. Davis; R. Hunter; M. Coe; R. Parmalee; R. Sears; E. Sessions. Sixth row:—G. White; T. Widmaier; J. Reid; F. Bongiovanni; H. Schoultz; R. Hartner; J. Norton; H. Hubbard.



SEVENTH GRADE

First row, left to right:—D. Small; L. Shoebridge; A. Peek; M. Smith; I. Toma; E. Earhart; N. Defino; L. Church; L. Lloyd; L. Sutton; M. Edmondson. Second row:—Mrs. Ida B. Cooke; A. Brett; B. Brown; B. Jackson; E. Rossow; B. Nagel; P. Knight; M. Gunsell; S. McLean; S. Nutton; E. Karschnick; D. Arndt; B. Saley. Third row:—K. Stevens; B. Johnson; B. Murray; N. Hancock; B. Tesch; H. McKillip; D. Honsinger; W. Reid; R. Hosbeck; R. Donaldson; F. Hunter; E. King; H. Card; B. Parmenter. Fourth row:—H. Jorden; H. Lester; C. Brett; P. Spagnuolo; D. Bolton; J. Beauchamp; M. McKillip; F. Light.

Highlights of 1937-38

NORTHVILLE WINS OVER VANDYKE

SENIORS ARE CHAMPS OF INTERCLASS MEET

SPORTS by SPECK

LIBRARY ADDS NEW BOOKS TO SHELVES

PARIS EXPOSITION HONORS NORTHVILLE

Common Chatter
By GWEN
Within the next few weeks two

N. H. S. CAGERS TO ENTER TOURNAMENT AT YPSI, MARCH 3

N. H. S. QUINTET DOWNS BERKLEY LAST FRIDAY, 30-23

CHOIR SINGS AT PLYMOUTH HOTEL

STUDENT COUNCILS MEET AT CO

WASHINGTON TRIP TO START APRIL 25

Seniors To Take Annual Trip Earlier This Year

PALLADIUM STAFF APPOINTS EDITORS

MUSIC DEPARTMENT TO GIVE OPERETTA
Date Set for Late May by Leslie G. Lee, Director

MARIE BECKER TO BE SALUTATORIAN

Nine Other Placed Honor Students on Class List

SOPHOMORE DANCE IN GYM TONIGHT

CHARLES B. VICKS ELEGED BY STUDENTS

DRAMATIC CLUB TO PRESENT PLAY

N. H. S. DEBATERS WIN FROM BERKLEY

Boelens, VanHellemont and Cousins, Speak in Last Debate

PIFFLE ABOUT PIPPLE

N. H. S. Girls Capture an for Class of '38

NORTHVILLE DOWN WATTSMEN, 18-10

SELLING BEE TO BE HELD TODAY
Winners Will Be Crowned Northville's Champions

CHOIR TO PRESENT CHRISTMAS PROGRAM

SENIORS SET DATE FOR PROM NOV. 24

N. H. S. Girls Capture an for Class of '38

Editor's Note

ALUMNI-VARSITY CLASH, DEC.

Keene Bolton Chief Editor of School Annual this

N. H. S. DEFEATED AT TOURNAMENT

Cagers Win First Game of Journey, 35-9; But Lose Second, 18-17

NORTHVILLE WINS OVER REDFORD UNION IN OPENING GAME

GIRLS WIN OVER BERKLEY, 22-14

N. H. S. CONQUERS VAN DYKE ELEVEN

GIRLS WIN OVER REDFORD UNION

STUDENTS TO ATTEND BOYS' STATE
Mary Schoultz, Ben Duguid and Cecil Nirider Chosen To Go



Wesley E. Schholdt

SPORTS



STUDENT COUNCIL

First row, left to right:—J. Covell, Junior High Alderman; E. Reid, Treasurer; K. Bolton, Mayor; M. Walker, Secretary; A. Mitchell; Senior Alderman. Second row:—G. V. Harrison, advisor; I. Walker, Freshman Alderman; B. Duguid; Junior Alderman; A. Blake, Sophomore Alderman; B. Schoultz, Chief of Police.

STUDENT COUNCIL HISTORY

At the time the new members took up the duties left to them by last year's Student Council, there was a debt of \$210.50. on the books. They began enthusiastically to sponsor all the major sports, the first being football. It happened that football came very close to paying for itself for the first time in several years.

At the beginning of the basketball season, the School Board voted to help the Council financially to the extent of \$125.00 to be used for current expenses. Without this help it is doubtful that the Council would have finished the year as well as it did.

The Student Council's main source of income as in former years was basketball. They held several jitney dances after home games, as well as giving one informal dance. During the course of the school year the council sponsored a re-enactment of the famous play "Rip Van Winkle" and also an Indian exhibition.

This spring the organization backed track and baseball, and completely erased the debt that had faced them at the beginning of the school year.

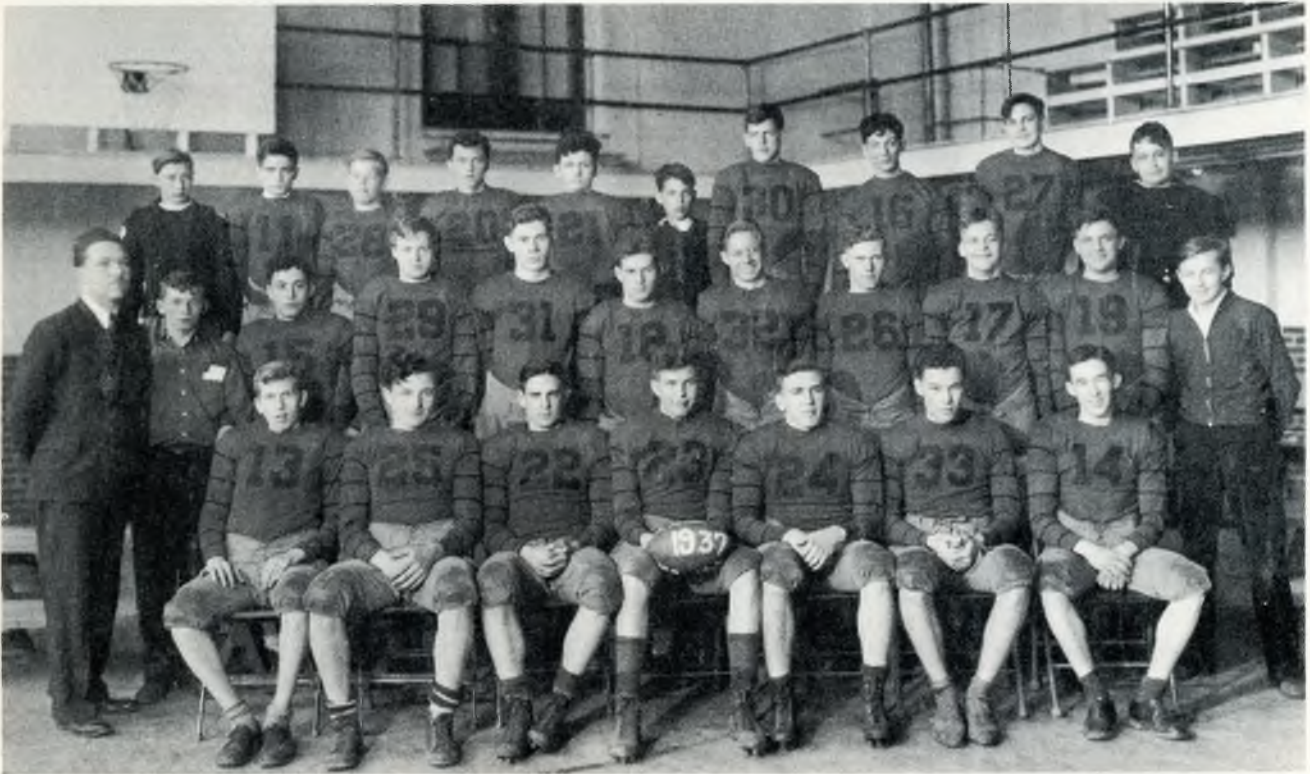

FOOTBALL TEAM

First row, left to right:—H. Card; S. Aldea; A. Boelens; E. Lester, Captain; A. Mitchell; C. Hinchman; C. Bishop;
 Second row:—H. Smith, Coach; J. Holcomb, Manager; J. Defino; R. Larkin; D. Bray; W. Meyers; J. Beall; E. Baughman;
 W. Bogart; B. Duguid; L. Fritz, Manager. Third row:—L. McArthur; W. Washburne; D. McCluskie;
 J. Funke; K. Willis; H. Eickholdt; J. Dixon; J. Spagnuolo; S. Lester; C. Parker.

FOOTBALL HISTORY

Northville opened her '37 football season with Farmington on the home gridiron at Cass Benton Park. The team wasn't as successful as we hoped it would be, but we did manage to whip Van Dyke 19 to 6.

N.H.S. lost the following seniors this year:

Captain Eber Lester, who played football three years and did his best work in his senior year at tackle position. Sam Aldea, who has also played three years, filled guard position adequately. The end of the season marks the end of two years of football for Albert Boelens. He played quarter back.

Charles Bishop, who played high school football for the first and last time this year did a marvelous job of passing and running back of punts. For the last three years Arthur Mitchell has played half back and full back and was very good on end runs. The other half back position was filled by Claude Hinchman. Harold Card played end.

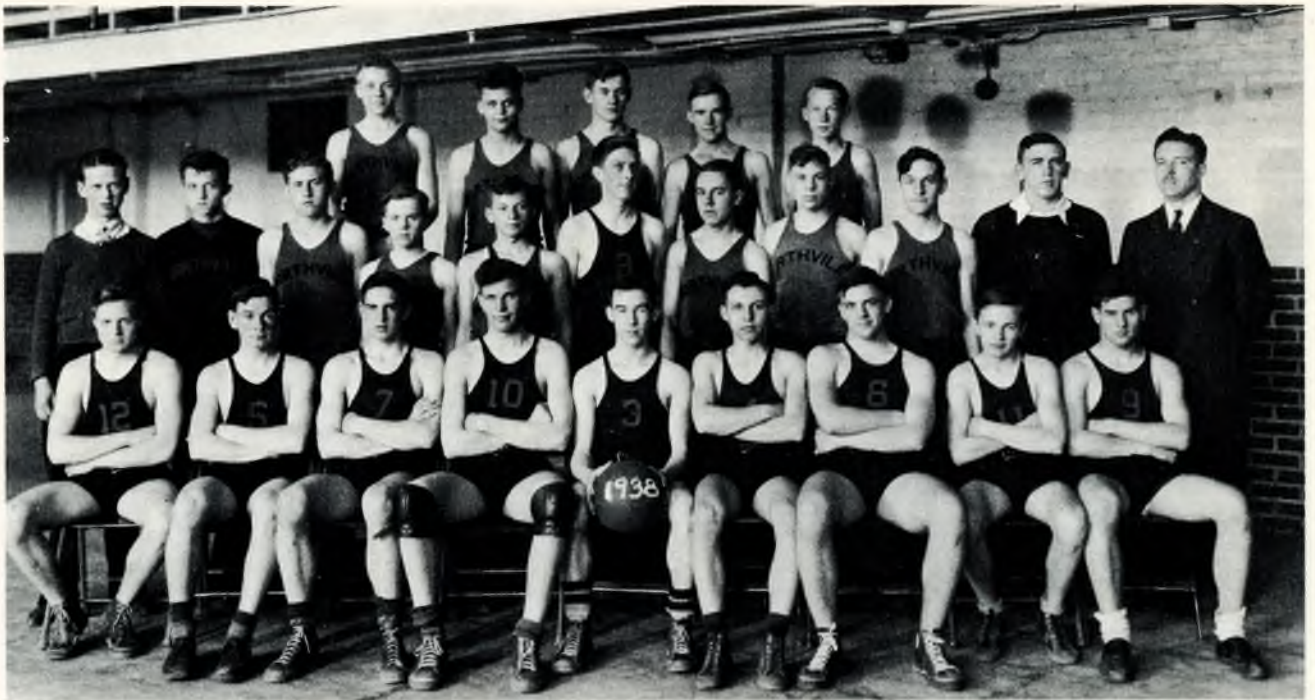

BOYS' BASKETBALL TEAM

First row, left to right:—R. Larkin; C. Nirider; A. Boelens; E. Lester; C. Bishop, Captain; M. Schoultz; B. Duguid; L. Fritz; W. Myers. Second row:—K. Chappell, Manager; J. Funke; C. Myers; R. Ambler; J. Holcomb; J. McCrumb; B. Schoultz; C. Altman; K. Martens; A. Mitchell, Manager; H. Smith, Coach. Third row:—R. Parmenter; W. Bogart; D. Bray; R. Orr; L. Eaton.

BASKETBALL HISTORY

The N.H.S. basketball team, headed by Captain Charles Bishop, won eight of the ten scheduled games this season. Probably the biggest surprise came with our unscheduled clash with Ferndale, a Class A school, when N.H.S. came out on top 49-18.

The most exciting games of the season probably were those played with Plymouth, N.H.S.' arch rivals. The two teams split the games, each winning on their home floor.

The team won the first game of the tournament at Ypsilanti 35-9, defeating Ypsi-Roosevelt, but lost the next night to Lincoln Consolidated 18-17.

Although Northville is a Class C school, she finished in second place in the Suburban League against Class B teams.

First Team Line-Up

| | | | | |
|----------------|-------------|-----------------|---------------|--------------|
| Charles Bishop | Eber Lester | Marvin Schoultz | Jack McCrumb | Dick Larkin |
| Albert Boelens | Ben Duguid | Cecil Nirider | Leonard Fritz | Walter Myers |

Credit for the fine performance of this year's team is due to Harry B. Smith for his splendid coaching.

Summary of Season

| | | | |
|--------|----|-------------------------|----|
| N.H.S. | 23 | Redford Union | 18 |
| | 16 | Melvindale | 9 |
| | 33 | Van Dyke | 12 |
| | 34 | Trenton | 19 |
| | 30 | Berkley | 23 |
| | 16 | Redford Union | 19 |
| | 35 | Trenton | 20 |
| | 13 | Melvindale | 21 |
| | 32 | Van Dyke | 22 |
| | 31 | Berkley | 18 |

Unscheduled Games

| | | | |
|--------|----|--------------------|----|
| N.H.S. | 23 | Alumni | 20 |
| | 24 | Plymouth | 28 |
| | 49 | Ferndale | 18 |
| | 35 | Plymouth | 32 |

Tournament

| | | | |
|--------|----|--------------------------|----|
| N.H.S. | 35 | Ypsi-Roosevelt | 9 |
| | 17 | Lincoln Consolidated | 18 |



BASEBALL

First row, left to right:--J. Holcomb; D. Kimmel; R. Boyden; L. Eaton; F. Robinson; W. Garchow; M. Wolfe; E. Balko. Second row:--F. Sterner; H. Card; A. Gotro; K. Willis; H. Shepard; S. Aldea; L. McArthur; H. Smith; Coach. Third row:--H. Martin; J. Holt; B. Washburne; W. Myers; R. Orr; C. Hardesty; K. Wolfe; D. McCluskie.

BASEBALL HISTORY

Northville enjoyed a very fine season last year by winning the Suburban League title. They lost only to Melvindale, but later avenged this defeat by soundly trouncing them. They had splendid pitching and timely hitting.

Three pitchers bore the pitching assignment and they were Lawrence Way, "Skip" Hochkins, and "Cy" Westphall.

Northville opened her season last year at home by soundly trouncing Farmington 11-4. They next went to Plymouth to battle their old rivals. They quickly subdued Plymouth 10-1. Then over at Trenton they took Trenton 5-3. Then coming back to Northville they were hosts to Redford Union and won this game 8-1. Northville then whitewashed Van Dyke 7-0. The team then met its Suburban League rivals Melvindale and dropped the only game of the season to them 1-3. They came back strong the next week and defeated Redford Union 4-3. Northville then beat Van Dyke 9-2. They went over to Farmington the next week and played 12 innings before eking out a hard-earned victory 4-2. Northville went to Melvindale and took them down from the lead by defeating them 9-5. Then Northville went to Plymouth again demonstrated their superiority by beating them in 8 innings 5-4, winding up a very good season.



TRACK TEAM

First row, left to right:--J. Defino; W. Garchow; K. Bolton, Co-captain; W. H. Hensch, Trainer; A. Mitchell, Co-captain; E. Lester; C. Bishop. Second row:--A. Boelens; W. Bogart; J. Beall; B. Duguid; H. Card; H. Smith, Coach.



GOLF TEAM

Left to right:--D. Larkin; B. Duguid; G. V. Harrison, Coach; A. Boelens; W. Myers.



GIRLS' BASKETBALL TEAM

First row, left to right:--H. Van Sickle; J. Atchison; H. Kimmel; M. F. Batt; G. Ludwig, Coach; K. Marburger; R. Brunansky; L. Alexander; L. Bolton. Second row:--G. Johnson, Manager; M. Cavell; J. Ely; V. Kern; M. Coleman; M. Geraghty; I. Walker; R. Parmenter; H. Bramer; M. Burgess; P. Jones, Manager.

GIRLS' BASKETBALL HISTORY

Seven victories in eight starts against such teams as Melvindale, Redford Union, Berkley, and Farmington is the fine record of this year's team.

The record is all the more impressive when it is remembered that five of the six players on the team are juniors and the other is a sophomore. The team piled up some top-heavy scores to end the season. Mary Frances Batt sophomore, ended the season with 56 points while Rose Brunansky junior, was a close second with 53 points.

First Team line-up:

| | |
|-------------------|-------------------|
| Mary Frances Batt | Kathryn Marburger |
| Rose Brunansky | Jeanne Atchison |
| Louise Alexander | Helen Van Sickle |
| Helen Kimmel | Laura Bolton |

| | | | |
|--------|----|-------------------------|----|
| N.H.S. | 10 | Melvindale | 18 |
| | 6 | Redford Union | 1 |
| | 19 | Farmington | 13 |
| | 22 | Melvindale | 13 |
| | 22 | Berkley | 14 |
| | 24 | Farmington | 11 |
| | 30 | Berkley | 13 |
| | 32 | Redford Union | 10 |

It would be hard and unfair to pick out any stars for the season because all of the girls played well to give Northville a great season. Much credit should be given to Coach Gladys Ludwig for turning out such a fine team.

The second team closed with a fairly good season, considering the fact that it was the first year out for all the girls. Helen Bramer and Ruth Parmenter tied with 37 points for the season.



Fullback



"Cec"



Ye Olde Alma Mater



Ken



Really, Eber



HARRY PORTER



Keene and Mand



"Speck in Person"



"Flash" Boelens



PARK HERE?



"Mac" Cavell



At The Half



The "Lab"



Johnny and Joe



The Eatons - age 5



Yogues of 1937



Smiles



"Butch" Jennie



Wanilla Miller



Jeanne



"De Gang"



Huddle



Let Mother do it, first.



Yea Team!



Like wise?



"Pretty Boy" Bogart



Little Billy Schweitz



Alb. & "Butch" have changed



"Charley"

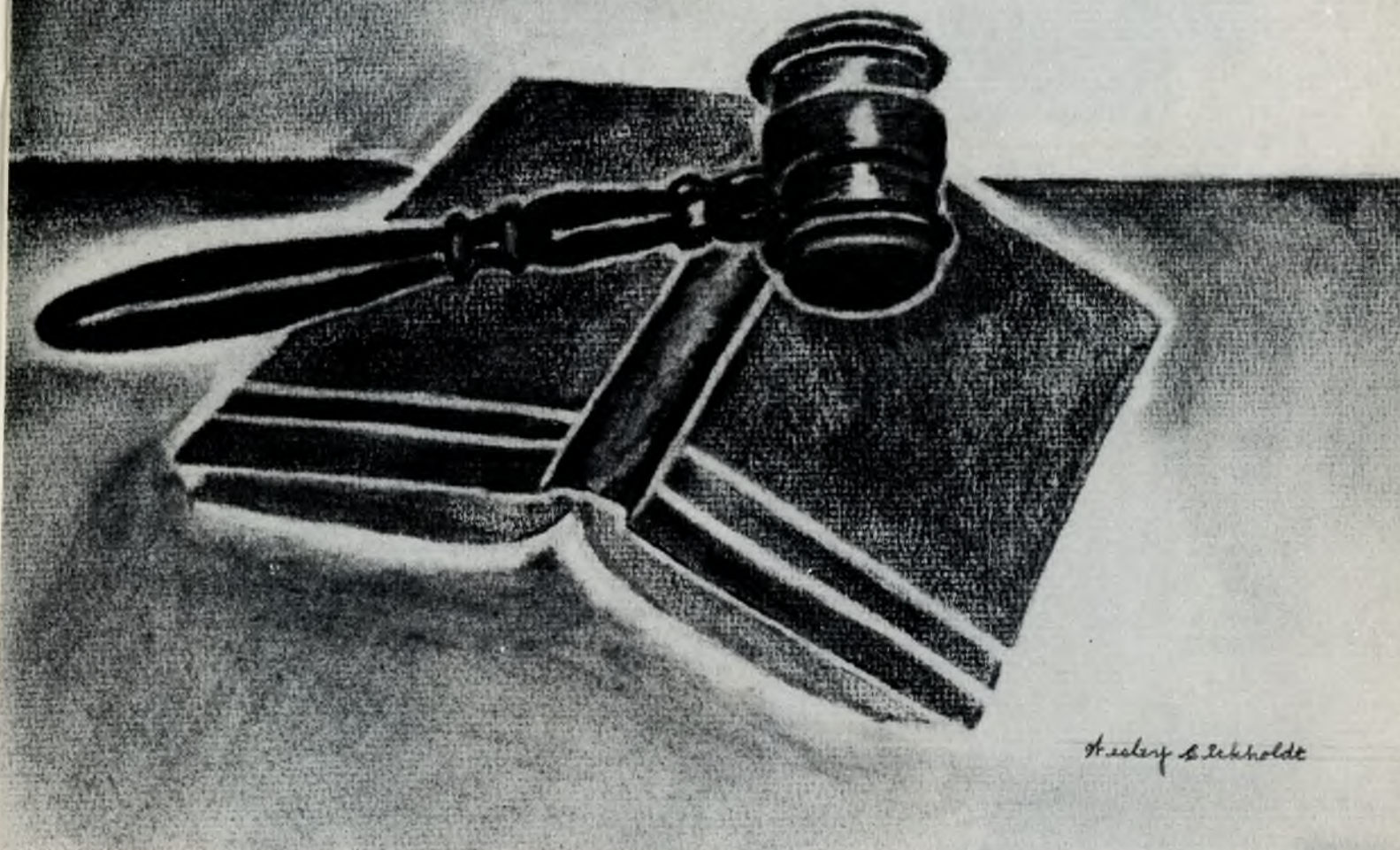

ACTIVITIES



CHOIR

First row, left to right:—F. Johnston; C. Giles; W. Garchow; L. White; L. Barley; M. Nagy; J. Cole; D. Breitmeyer; C. Burgess; D. Tewksbury; A. Mitchell; M. Breitmeyer; M. Schoultz. Second row:—L. G. Lee, Director; J. Lyke; B. Simmons; H. Winter; F. Liebetreu; P. McCollough; B. Gillespie; M. Cavell; L. Lapham; H. Harper; J. Atchison; W. Miller; C. Christensen; E. Lewis. Third row:—D. Hubbard; M. Angove; G. Horning; R. Reed; S. Shukstor; J. Behen; G. Johnston; J. Van Atta; L. Alexander; R. Frank; B. Yerkes; B. Carlson. Fourth row:—N. Whipple; L. M. Lord; F. Mertes; L. Nagel; E. Hess; N. Gotro; M. Potter; V. Ault; A. Bentley; D. Heaton; R. Ross. Fifth row:—H. Martens; D. McCluskie; B. Boyden; A. Gotro; R. Rembowski; J. Beall; L. Van Atta; K. Marten; E. K. Starkweather; S. Lester.

CHOIR HISTORY

Many singing engagements in Northville and Plymouth have kept the choir busy during the entire year. At Christmas time a beautiful program was presented in a setting made colorful by the presence of two lighted Christmas trees and the entire room lighted only with candles. The program depicted the story of the prophecy, birth, announcement, and joy of the coming of Christ. The entire story was woven together with continuity and music written by Mrs. Flora Brennan of White Plains, New York. Jane Van Atta robed in white was the narratress. Doris Tewksbury accompanied the choir and Cecil Giles was soloist. Present at this concert were Miss Dorothy James a famous composer, Dr. Frederick Alexander and many other prominent musicians.

The operetta "In Old Vienna" occupied the attention of the choir the second semester. Leading parts were taken by H. Winter, C. Burgess, W. Garchow, J. Cole, W. Miller, C. Giles, M. Breitmeyer, L. Alexander, D. Heaton, A. Mitchell, M. Schoultz, F. Johnston, C. Altman, R. Rembowski, J. Van Atta, and H. Harper.



ORANGE AND BLACK STAFF

First row, left to right:--L. White; Gwen Jones, Assistant Editor; M. Walker, Editor; L. Alexander, Associate Editor; Julie Modos. Second row:--M. George; B. Wood; L. Lee, Advisor; T. Martino, Sports Editor; I. M. Walker; M. J. Boelens; E. Lester.



DEBATE TEAM

First row, left to right:--M. Rowe; M. Van Hellemont; A. Matthews. Second row:--A. Cousins; E. Reid; E. C. Mollema, Coach; A. Boelens; J. W. Erwin.



BAND

First row, left to right:—L. Babbitt; R. Royden; H. Martens; S. Shukstor; S. McLean; C. Giles; H. Winter; A. Gotro; R. McCluskie; R. Ambler; J. Taggart. Second row:—R. Voghtlin; L. Lapham; N. Gotro; H. Dixon; R. Reed; D. Slessor; R. Parmenter; R. Sears; P. Chase; W. Johnston; D. Amerman; L. G. Lee, Director. Third row:—R. Ross; K. Martens; L. Eaton; D. McCluskie; R. Larkin; P. Jones; D. Tweeksbury; M. A. Murray; R. Parmenter. Fourth row:—R. Rembowski; W. Bogart; S. Lester; L. Van Atta; A. Peek.



DRAMATIC CLUB

First row, left to right:—G. Jones; P. Walker; G. Hawkins, Advisor; M. Boelens; B. Findlay, Secretary-Treasurer; D. Tewksbury. Second row:—S. Aldea; C. Hinchman; A. Boelens, Advertising Manager; A. Mitchell; M. Schoultz, President; E. Lester; C. Bishop.



SENIOR PLAY

Left to right:—E. C. Mollema, Coach; B. Schrader; B. Wood; E. Reid; E. Griffiths, Coach; J. Litsenberger; M. Nagy; H. Livingstone; J. Anderson; H. Rattenbury; K. Bolton; V. Washburne; J. W. Erwin.



JUNIOR PLAY

Left to right:—E. C. Mollema, Coach; D. Bray; L. Alexander; B. Carlson; D. Armstrong; M. Coleman; W. Bogart; R. Brunansky; E. Griffiths, Coach; E. Baughman; B. Gillespie.



FRENCH CLUB

First row, left to right:—I. Palmer, Advisor; V. Washburne; B. Greer; J. Cole; I. Kaluzny; L. Barley. Second row:—H.-Reed; C. Christensen; W. Wilson; M. Garden; P. Klein. Third row:—L. White; M. Becker; M. Nagy; J. Anderson; M. Hein.



JUNIOR STUDENT COUNCIL

First row, left to right:—R. Simmons; J. Cavell; Mrs. Ida B. Cooke, Advisor; Y. Taylor; F. Hunter. Second row:—R. McCluskie; R. Hunter, Mayor; R. Vogtlin.

Washington Memories



Jean



The Whole Gang



Connie, Leona, Mr. "H"



"Virg"



Leona



Irene



Walter, Leona - Gwen - Ed. Mart.



Where is Keene?



J.W. Hat



Napoleon I & II



Mrs. "H" & Betty



Maru



Dote and Jane



Jean and Toots



Mayor Bolton



Jane and Dote



Miss Harper



Jeanne and Helen



Doris



Something funny, Jean?



Don't be Catty, Gwen



Ed Reid



Hi Feet?

compliments of NORTHVILLE LAUNDRY

compliments of

DR. L. W. SNOW

LUMBER & BUILDING MATERIALS
DUDONT PAINTS
WAYNE FEEDS

"quality first — service always"

NORTHVILLE MILLING & LUMBER CO.

PHONE 108

BASE LINE ROAD at R.M. TRACKS

THE

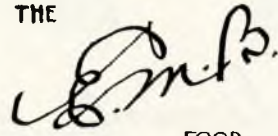

FOOD
MARKET

CHOICE GROCERIES
QUALITY MEATS

FRESH FRUITS
VEGETABLES

LOCAL FOLKS
LOCAL CAPITAL
"NOT IN THE CHAIN GANG"

E.M.B. - A GRADUATE OF OLD N.H.S. - WAY BACK IN - 1911
108 E. MAIN STREET NORTHVILLE

compliments of

DR. A. A. HOLCOMB

compliments of

DR. R.M. ATCHISON M.D.

compliments of

NORTHVILLE LABORATORIES INC.

NORTHVILLE
CREAMERY

GOLDEN GLOW PRODUCTS

MILK
CREAM
ORANGE
CHOCOLATE

PHONE 119 J

DON R. MILLER

compliments of

ROY M. VAN ATTA
AUTOMOBILE DEALER
NORTHVILLE, MICHIGAN

compliments of

DR. J. K. EASTLAND

compliments of

DR. J. E. SELIADY

compliments of

NORTHVILLE
WAYNE COUNTY FAIR

AUG. 17-18-19-20
1938

RAY J CASTERLINE
FUNERAL HOME

PERSONAL EMBALMER and FUNERAL DIRECTOR
COURTEOUS AMBULANCE SERVICE
MODERN EQUIPMENT

PHONE 265

compliments of

NEIL HANAFORD
NORTHVILLE HARDWARE

TOM EDMONDSON

SALES

SERVICE



24 HR. TOWING SERVICE

TELEPHONE 54 -J
117-119 W. MAIN NORTHVILLE

FOR GRADUATION

White
Buck
Shoes

THE MEN'S SHOP

ORLOW G. OWEN
110 E. MAIN NORTHVILLE

NORTHVILLE SCHOOLS

ACCREDITED BY UNIVERSITY OF MICHIGAN

BOARD OF EDUCATION

PRES. DR. E. B. CAVELL

TRUSTEES:

SEC. S. W. AMBLER

DR. L. W. SNOW

TREAS. F. W. LYKE

G. W. STALKER

VISITORS WELCOME

ENROLLMENT 880

Well trained and experienced faculty

Adequate and modern High School building

New 13 room Grade School building

Well equipped Shop

Home Economics

Chemical and Physical laboratories

Band

Gymnasium

Winning Athletic Teams

A Cappella Choir

Journalism

NON RESIDENT TUITION

HIGH SCHOOL \$90 PER YEAR

GRADE SCHOOL \$65 PER YEAR

FOR FURTHER INFORMATION WRITE OR PHONE

SUPT. RUSSELL H. AMERMAN

WEST MAIN ST. NORTHVILLE, MICH. OFFICE PHONE III

HILL'S MEAT MARKET

FRESH and SMOKED MEATS
OYSTERS in SEASON

PHONE 43

114 W. MAIN

compliments of

SCHRADER BROS.

*the store of
quality merchandise*

FREYDL'S

LADIES and MEN'S WEAR

compliments of

JONES FLORAL CO.

PHONE 453

117 DUBUAR ST

THE
NORTHVILLE
CONFECTIONERY SHOP

SODAS

CANDY

SUNDAES

PHONE 125

111 E MAIN

JAMES SPAGNUOLO

CARL ELY & SONS
COAL & ICE

PHONE 181

compliments of
DEPOSITORS STATE BANK
NORTHVILLE

MEMBER
FEDERAL DEPOSIT INSURANCE CORP.

compliments of
RATHBURN CHEVROLET SALES

compliments of

DR. H. H. BURKHART

WOOLEN GOODS STORE

135 MAIN STREET

ALL WOOL BLANKETS
CABIN CRAFT SPREADS
IMPORTED AND DOMESTIC LINENS
LADIES HOSIERY AND LINGERIE

THE NORTHVILLE RECORD
RICHARD T. BALDWIN, EDITOR

"The paper that goes home"

CARRIES ONE OF THE FINEST
SCHOOL PAGES IN THE STATE.

ESTABLISHED 1869

NORTHVILLE DRUG CO.

L. C. STEWART

PHONE 238 - 134 E. MAIN ST.

| | |
|---|--|
| <p><i>compliments of</i></p> <p>A&P GROCERY Co.</p> | <p><i>compliments of</i></p> <p>D&C STORES Inc.</p> <p>5+ TO#1</p> |
| <p><i>compliments of</i></p> <p>MORSE'S DAIRY</p> <p>436 N. CENTER PHONE 492</p> | <p>THE LOUIS STORE</p> <p>DRY GOODS & SHOES</p> <p>OPEN EVENINGS OPPOSITE POST OFFICE</p> |
| <p>W.E. FORNEY</p> <p>DEALERS IN COAL & ICE ANCHOR KOLSTOKER</p> <p>116 E. MAIN PHONE 353-J</p> | <p><i>compliments of</i></p> <p>WILSON'S WHITE KITCHEN</p> |
| <p><i>compliments of</i></p> <p>NORTHVILLE ELECTRIC SHOP</p> <p>C.B. TURNBULL</p> <p>153 E. MAIN PHONE 184-J</p> | <p>LUCIUS BLAKE JEWELRY Co.</p> <p>"Where you can buy longer lasting gifts for the amount of money you wish to spend."</p> |

Mrs. Ora Ideal
HAIR SHOP

PHONE 24 303 W. MAIN ST. NORTHVILLE

C.F. SMITH CO.

GROCERY and COLD MEATS
 PHONE 9197 115 E. MAIN

GUNSELL DRUG STORE

THE REXALL STORE

PHONE 237 102 E. MAIN

compliments of

NORTHVILLE SHOE REPAIR

HOLMES GIFT SHOP

HEADQUARTERS FOR
 GREETING CARDS
 GIFTS

110 N. CENTER NORTHVILLE

compliments of

HI-SPEED STATION

M.C. HINMAN J.T. THOMPSON

compliments of

M.J. BOELENIS

compliments of

MICHIGAN WOOD PRODUCTS Co.

LUMBER and COAL
 BUILDER'S SUPPLIES
 SHINGLES PAINT
 TELEPHONE - NORTHVILLE 30
NOWELS LUMBER & COAL
 CO.

exclusively children's wear
W. J. Nelson
Jack and Jill Shop
 JUNIOR DRESSES 11-17
 35"
 THEATRE BLDG.

compliments of
 BAILEY STANDARD OIL

Nellie's Beauty Shoppe
 NELLIE TIBBLE PROP.
 521 W. MAIN ST. PHONE 344

compliments of
 JEWEL DRY CLEANERS
 PLYMOUTH, MICH.

THE
KROGER AND GROCERY
BAKING COMPANY
 THE COMPLETE FOOD MARKET
 NORTHVILLE

compliments of
 ALEXANDER'S GREENHOUSE

compliments of
 DR. D. A. BRIEF

NORTHVILLE DISTRICT LIBRARY
 3 9082 11768 9276