

Sections 25 and 25R

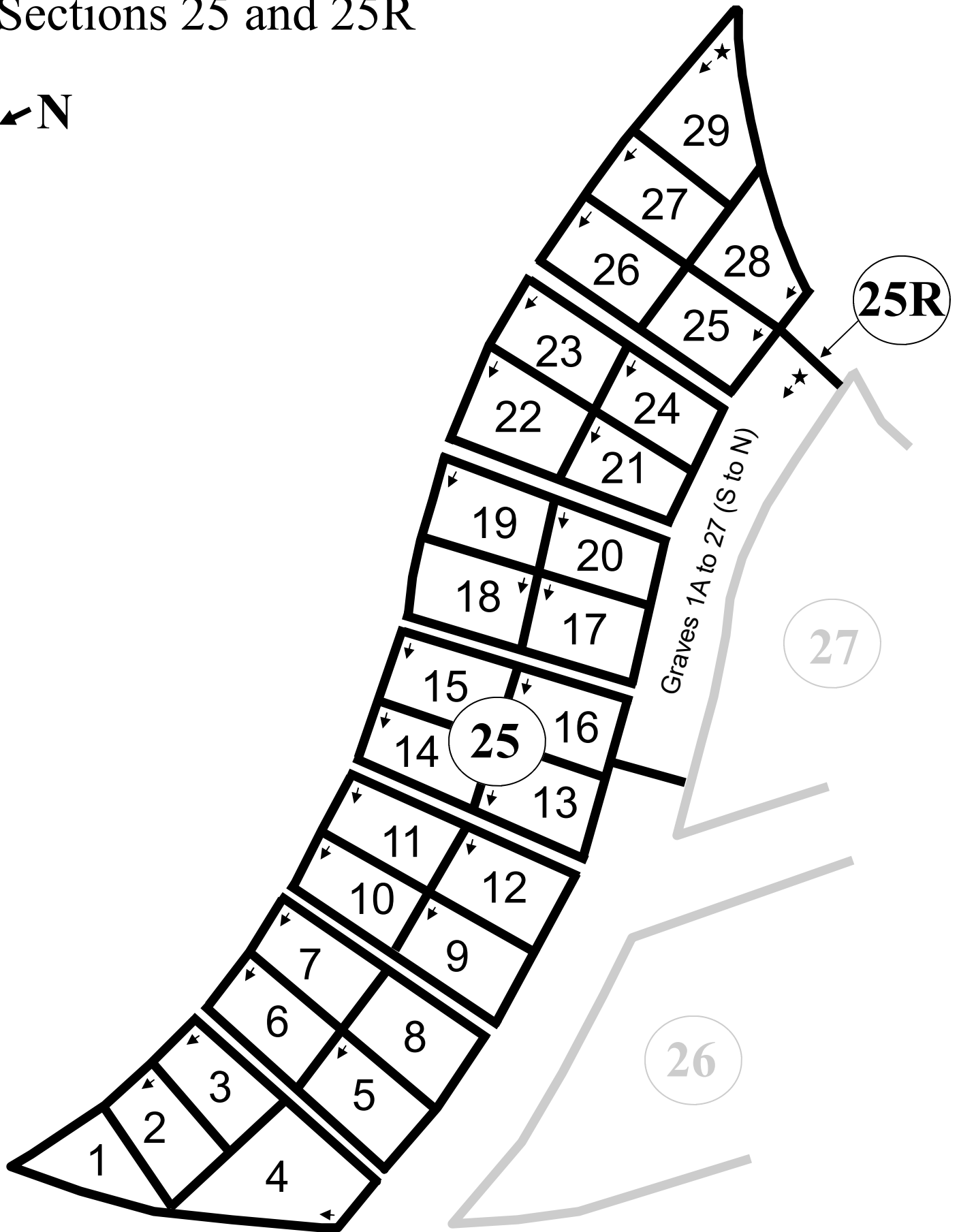

- ★ Start of Section transcription
- ➔ Start and direction of Lot transcription

Section 25
Family Lots

	FAMILY	ACQUIRED BY	DATE
Lots 1 & 2	Beal	Francis Beal	May 14, 1888
Lot 3	Woodman	n/a	n/a
Lot 4	Shepard	Olive Shepard & Mrs. Arlintha A. Gorham	Sept. 29, 1897
Lot 5 SE	Asch	Theadore Ash [sic]	July 11, 1908
Lot 5 NW	Tait	Julius Tait	Nov. 13, 1907
Lot 6	Fuller	Sarah E. Fuller	n/a
Lot 7	Slaght	n/a	n/a
Lot 8	Lake	George Lake	n/a
Lot 9	Knapp	John O. Knapp ¹	Sept. 6, 1906
Lot 10	Knapp	Charles Avery Downer	Jan. 20, 1894
Lot 11	Stewart	Mrs. W. B. Preston ²	Dec. 12, 1895
Lot 12 SE	Vradenburg	Albert Lewis Vradenburg	Dec. 12, 1908
Lot 12 NW	Vradenburg	Mary Ethel Vradenburg	Dec. 9, 1908
Lot 13	Wilson	n/a	n/a
Lot 14	Lindsay	Lyman Lindsay	Feb. 17, 1898
Lot 15 ³	Cork	Tillie Cork	Jan. 30, 1899
Lot 16	Elliott	Mrs. Mary R. Elliott [sic]	Mar. 29, 1907
Lot 17	Larkins	Mary Larkins ⁴	July 21, 1904 ⁵
Lot 18	Larkins	n/a	n/a
Lot 19	Crysler	M. O. Crysler	Jan. 29, 1902
Lot 20	Durham	John F. Durham	July 29, 1903 ⁶
Lot 21	Merritt	Lena Merritt	Mar. 20, 1903
Lot 22	Savage	Mrs. Elizabeth Knapp	Sept. 18, 1908
Lot 23	Purdy	R. H. Purdy	Feb. 18, 1901
Lot 24 North	Carpenter	W. F. Carpenter	Jan. 21, 1901 ⁷
Lot 24 South	Lee	Ida Lee	Oct. 27, 1900
Lot 25	Rockwell	Alice M. Rockwell, Wm P. Johnson, Chas H. Johnson & Frank H. Johnson	Aug. 2, 1898
Lot 26	Dean	Herbert D. Dean	Aug. 2, 1898
Lot 27	Johnson	Mrs. Wm T. Johnson	May 21, 1898
Lot 28	Johnson	Alice M. Rockwell, Wm P. Johnson, Chas H. Johnson & Frank H. Johnson	Aug. 2, 1898
Lot 29	Dubuar	J. A. Dubuar	Nov. 13, 1901

- ¹ the north half of Lot 9 was later sold to Darius Knapp (no date indicated)
- ² lot was originally purchased for William B. Preston, who died on Apr. 20, 1895; per FindAGrave, the Prestons are now buried in Glenwood Cemetery in Wayne, MI; the lot was transferred to Mrs. Nettie C. Stewart on July 15, 1896
- ³ lot number not recorded, but inferred from location in the section
- ⁴ the northeast half of this lot was sold to Charles Larkins on Sept. 7, 1906
- ⁵ date also recorded as Sept. 4, 1905
- ⁶ date also recorded as Sept. 9, 1903
- ⁷ date also recorded as May 29, 1903

Section 25

Lot 29

DUBUAR	Charles Levi	1859 - 1945 (d. Jan. 10, 1945 in Wanakena, St. Lawrence Co., NY)
DUBUAR	Narcia SMITH	1859 - 1939 (d. July 5, 1939 in Northville)
WHEELER	Elizabeth DUBUAR	1855 - 1934 (d. Apr. 4, 1934 in Northville)
WHEELER	Barton A.	1852 - 1932 (d. Mar. 17, 1932 in Northville)
DUBUAR	Martha A. <i>PURDY</i>	"Mother", Aug. 31, 1813 - Sept. 14, 1901 (d. in Northville)
DUBUAR	Rev. James	"Father", Apr. 20, 1813 - Dec. 6, 1887 (d. Dec. 6, <u>1886</u> in Northville)

Lot 27

JOHNSON	<i>Margaret C. TAFFT</i>	1827 - 1910 (d. Feb. 2, 1910 in Plymouth)
JOHNSON	<i>William T.</i>	1823 - 1897 (d. Jan. 2, 1897 in Northville; per obit, originally buried in Oakwood Cemetery)

Lot 26

Row 1

DEAN	May J. <i>JOHNSON</i>	1865 - 1961 (d. Mar. 9, 1961 in Ellensburg, Kittitas Co., WA as Lydia May DEAN)
DEAN	Herbert D.	Mason, 1858 - 1946 (d. Sept. 18, 1946 in Ypsilanti, Washtenaw Co., MI)
DEAN	Dorothy	June 14, 1901 - Nov. 3, 1987 (d. in Lacey, Thurston Co., WA)
DEAN	Donald	"Our Baby", 1894 (d. Aug. 31, 1894 in Colorado; called Arnold in death notice)

Row 2

DEAN	Harold J.	Mich. Sgt. 631 Aero Sq., d. July 13, 1936 (d. in Bedford Twp, Calhoun Co., MI at age 46)
------	-----------	--

Lot 23

PURDY	Rollin H.	1865 - 1903 (d. Nov. 21, 1903 in Northville)
PURDY	Ellen M. <i>MAXWELL</i>	1867 - 1901 (d. Jan. 28, 1901 in Northville)
<i>SMITH</i>	Mary L. <i>PURDY</i>	"Aunt", 1817 - 1901 (d. Jan. 6, 1901 in Northville)

Lot 22

Row 1

CALLIS	Emma SAVAGE	Nov. 7, 1859 - Sept. 22, 1908 (d. in Long Beach, Los Angeles Co., CA)
CALLIS	John <i>Edward</i>	Aug. 20, 1851 - Feb. 22, 1917 (d. in Long Beach, Los Angeles Co., CA)
SAVAGE	Mary E. <i>McWILLIAMS</i>	Jan. 3, 1829 - Aug. 27, 1907 (d. Aug. <u>29</u> , 1907 in Detroit)
SAVAGE	James S.	Aug. 29, 1819 - Aug. 9, 1903 (d. in Detroit)

Row 2

SAVAGE	Harry H.	1866 - 1936 (d. Sept. 8, 1936 in Detroit)
--------	----------	---

Lot 19

CRYSLER	Martin O.	1847 - 1931 (d. Jan. 21, 1931 in Northville)
CRYSLER	Melvin E.	"Married Apr. 20, 1934", 1914 - 1998 (d. May 23, 1998 in Oakland Co., MI)
CRYSLER	Genevieve <i>Esther</i> <i>NEELY</i>	1916 - 1997 (d. Jan. 16, 1997 in Oakland Co., MI)

buried elsewhere in lot:

GURR	Ann BAKER	No Marker (d. Sept. 21, 1900 in Northville at age 76)
GURR	Thomas	No Marker (d. Feb. 4, 1901 in Northville at age 80)
CRYSLER	Charlotte GURR	No Marker (d. June 2, 1901 in Northville at age 43; 2nd wife of Martin O. CRYSLER)

Section 25

Lot 18

LARKINS	Charles Edward	"s/o Mr. & Mrs. Mark C.", 1937 (d. Apr. 23, 1937 in Detroit at age 0)
LARKINS	Charles	"Father", 1864 - 1942 (d. Jan. 15, 1942 in Northville)
LARKINS	Alta B. <i>CRIPPEN</i>	"Mother", 1872 - 1933 (d. Oct. 20, 1933 in Brighton, Livingston Co., MI)

Easement

BEAUDET	Ross M. <i>CANTLON</i>	1960 (d. July 29, 1960 in Detroit at age ~80; in census as Rosamond)
BEAUDET	Joseph C.	1968 (d. Mar 1968 at age 80; doi 4/2/1968)

Lot 15

Row 1

CORK	Matilda Caroline	1859 - 1934 (d. June 25, 1934 in Plymouth)
CORK	<i>Martin</i>	"Father", 1825 - 1903 (d. Mar. 20, 1903 in Northville)
CORK	<i>Sarah BAKER</i>	"Mother", 1832 - 1899 (d. Jan. 29, 1899 in Northville)

Row 2

FOOTE	Frank <i>Wilbur</i>	1901 - 1951 (d. Aug. 6, 1951 in Northville)
FOOTE	Hazel P. <i>TAYLOR</i>	1897 - 1961 (d. Mar. 2, 1961 in Livonia, Wayne Co., MI)
TAYLOR	Lydia E. <i>CORK</i>	"w/o Geo. A.", 1868 - 1920 (d. Sept. 9, 1920 in South Lyon, Oakland Co., MI)
TAYLOR	Geo. A.	1869 - 1949 (Oct. 19, 1949 in Northville)

Lot 14

Row 1

LINDSAY	Emma EATON	1864 - 1895 (d. Feb. 14, <u>1897</u> in Northville)
LINDSAY	Roy <i>Russell</i>	Mich. Mech. 160 Depot Brigade, WW I, Feb 24, 1892 - Mar. 27, 1965 (d. in Plymouth Twp)
LINDSAY	Evalyn <i>MORSE</i>	"Wife", Apr. 20, 1894 - Dec. 7, 1988 (d. in Novi, Oakland Co., MI)

Row 2

LINDSAY	Emma NEVISON	1866 - 1935 (d. Dec. 9, 1935 in Monroe, Monroe Co., MI)
LINDSAY	Lyman C.	1856 - 1937 (d. Aug. 28, 1937 in Monroe, Monroe Co., MI)
LINDSAY	Bert A.	Mich. Pvt. 7 Inf. 3 Div., d. Oct. 23, 1918 (d. in the Argonne forest, France at age 31)

Lot 11

Row 1

STEWART	Nettie <i>CROMMER</i>	"w/o C. Stewart", 1848 - 1926 (d. Mar. 17, 1926 in Detroit)
STEWART	Cornelius	Co. D., 6th Mich. Inf., Mason, 1848 - 1896 (d. July 14, 1896 in Northville)
STEWART	Baby	No Dates (per BATC, b. & d. Feb. 7, 1871)

Row 2

ROGERS	Lily <i>STEWART</i>	1879 - 1917 (d. Jan. 3, 1917 in Detroit)
YOXEN	Neal J.	1901 (d. Feb. 11, 1901 in Milford, Oakland Co., MI at age 0 as Cornelius John YOXEN)

Lot 10

Row 1

DOWNER	Eva <i>KNAPP</i>	Apr. 6, 1859 - Jan. 17, 1894 (d. Jan. <u>18</u> , 1894 in Northville)
KNAPP	Catherine <i>VAUGHN</i>	Mar. 25, 1818 - Jan. 27, 1901 (d. in Northville)
KNAPP	Geo. W.	July 20, 1814 - July 11, 1891 (d. in Plymouth)

Row 2

KNAPP	Samuel	1853 - 1933 (d. Apr. 19, 1933 in Northville)
KNAPP	Elizabeth <i>SAVAGE</i>	1853 - ? (d. May 19, 1935 in Northville)

Section 25

Lot 7

Row 1

SLAGHT	Kate	"w/o J., Mother", Dec 18, 1859 - Apr. 15, 1883 (d. in Northville)
SLAGHT	Edith M.	"d/o J. & K.", Feb. 8, 1877 - Apr. 20, 1895 (d. in Battle Creek, Calhoun Co., MI)

Row 2

SLAGHT	Jacob	"Father", Mar. 10, 1827 - Feb. 13, 1911 (d. Feb. <u>14</u> , 1911 in Northville)
--------	-------	--

Lot 6

FULLER	John W.	Mason, "Father", June 27, 1850 - Aug. 11, 1893 (d. in Plymouth)
FULLER	Eugenia <i>PHILLIPS</i>	"w/o J. W. FULLER", Nov. 23, 1842 - Oct. 1, 1909 (d. in Milan, Washtenaw Co., MI)

Lot 3

Row 1

WOODMAN	Fred E.	Mason, 1879 - 1938 (d. Feb. 3, 1938 in Jackson, Jackson Co., MI)
WOODMAN	Ella E. <i>DECKER</i>	1848 - 1925 (d. Sept. 26, 1925 in Pontiac, Oakland Co., MI)
WOODMAN	Chas. D.	1848 - 1895 (d. Feb. 18, 1895 in Northville)

Row 2

WOODMAN	L. Hoyt	Mason, 1875 - 1942 (d. Jan. 20, 1942 in Lansing, Ingham Co., MI)
WOODMAN	Georgia L. <i>CALLAGHAN</i>	1876 - 1945 (d. Jan. 18, 1945 in Tittabawassee, Saginaw Co., MI)

Lots 1 & 2

Row 1

BEAL	Francis R. (Frank)	1836 - 1923 (d. Apr. 5, 1923 in Detroit)
BEAL	Sarah M. <i>AYERS</i>	1833 - 1911 (d. Mar. 5, 1911 in Northville)
BEAL	Jennie	Jan. 3, 1872 - Oct. 16, 1876 (d. in Northville)
CHADWICK	Louise BEAL	1866 - 1953 (d. Dec. 26, 1953 in Detroit)
CHADWICK	Charles Cook	1860 - 1937 (d. Oct. 26, 1937 in Detroit)
CHADWICK	Rolfe	"inf. Son", 1892 (d. Sept. 4, 1892 in Plymouth)

Row 2

BEAL	Susan L.	1838 - 1904 (d. July 8, 1904 in Detroit)
BEAL	Rachel LIGHT	"Mother", 1816 - 1895 (d. Aug. 26, 1895 in Northville)
COLLINS	Alice BEAL	1851 - 1891 (d. Aug. 9, 1891 in Plymouth)
COLLINS	Arthur B.	1878 - 1888

Lot 28

JOHNSON	Eva L. <i>LOVERIDGE</i>	"w/o C. H. Johnson", 1862 - 1891 (d. Jan. 20, <u>1892</u> in Plymouth)
JOHNSON	Maggie C.	"d/o W. P. & E. A.", 1876 - 1882 (d. June 8, 1882 in Plymouth)
JOHNSON	<i>William Pitt</i>	1853 - 1919 (d. Dec. 15, 1919 in Northville)
JOHNSON	Emma A. <i>DUBUAR</i>	1852 - 1936 (d. Feb. 2, 1936 in Plymouth)

Lot 25

ROCKWELL	Alice <i>JOHNSON</i>	1848 - 1936 (d. Jan. 7, 1936 in Detroit; 1st husband BAKER)
NICKLISSON	Inez R. <i>ROCKWELL</i>	"w/o C. E.", 1874 - 1909 (d. June 28, 1909 in Detroit)
ROCKWELL	<i>Albert E.</i>	Corp'l, Co. E., 1 Wis. H. A., 1843 - 1894 (d. Mar. 11, 1894 in Northville), plus broken G. A. R. marker
BAKER	Henry L.	1847 - 1869 (d. July 19, 1869 in Northville; originally buried at Oakwood Cemetery)

Section 25

Lot 24 North

CARPENTER	Willis F.	"Father", 1851 - 1904 (d. June 19, 1904 in Green Oak Twp, Livingston Co., MI)
CARPENTER	Helen E. <i>MERRITT</i>	"His Wife, Mother", Aug. 1, 1859 - Dec. 31, 1900 (d. in Lyon Twp, Oakland Co., MI)

Lot 24 South

LEE	Herbert A.	Aug. 6, 1853 - Oct. 26, 1900 (d. in Northville)
LEE	Percy Alvin	Nov. 26, 1893 - Mar. 31, 1904 (d. in Northville)
LEE	Inza Estella	1883 - 1935 (d. Aug. 25, 1935 in Eloise, Wayne Co., MI)

buried elsewhere in lot:

WILLIAMS	Ida LEE (nee LOVERIDGE)	No Marker (d. Nov. 26, 1947 in Pontiac, Oakland Co., MI at age 88)
----------	-------------------------	--

Lot 21

MERRITT	James	"Father", Mar. 20, 1834 - Apr. 8, 1910 (d. in Lyon Twp, Oakland Co., MI)
MERRITT	Lena <i>ROBERTS</i>	"His Wife, Mother", Aug. 9, 1839 - Oct. 16, 1925 (d. in Lyon Twp, Oakland Co., MI)

Lot 20

Row 1

DURHAM	Maurice J.	1887 - 1965
DURHAM	Henry E.	1884 - 1961
DURHAM	William C.	1877 - 1911 (d. Aug. 22, 1911 in Commerce Twp, Oakland Co., MI)
DURHAM	Frank L.	1879 - 1903 (d. July 27, 1903 in Lansing, Ingham Co., MI)

Row 2

DURHAM	Frederick J.	1934 - 1935 (d. Mar. 21, 1935 in Milford, Oakland Co., MI)
--------	--------------	--

Row 3

DURHAM	John F.	"Father", 1854 - 1914 (d. Oct. 7, 1914 in Waterford Twp, Oakland Co., MI)
DURHAM	Mary E. <i>BOUCCOCK</i>	"His Wife, Mother", 1849 - 1930 (d. May 27, 1930 in Detroit)
SEAMON	Carrie V. <i>DURHAM</i>	1891 - 1975 (d. Dec. 6, 1975 in Avon Twp, Oakland Co., MI)

Lot 17

Row 1

LARKINS	Jacqueline A.	"Daughter", May 19, 1962 - Oct. 28, 1984 (d. in Ann Arbor, MI)
LARKINS	<i>William A.</i>	"Baby", 1906 (d. Apr. 16, 1906 in Novi Twp, Oakland Co., MI)
LARKINS	Mark Crippen	Jan. 10, 1908 - ? (d. May 1, 2000 in South Lyon, Oakland Co., MI)
LARKINS	Patricia Mary <i>BEAUDET</i>	Mar. 4, 1917 - Feb. 15, 1996

Row 2

LARKINS	George <i>Sumner</i>	"Uncle", 1882 - 1942 (d. Jan. 17, 1942 in Northville)
LARKINS	George	"Father", 1833 - 1904 (d. July 20, 1904 in Novi Twp, Oakland Co., MI)
LARKINS	Mary E. <i>LYKE</i>	"Mother", 1839 - 1918 (d. Feb. 15, 1918 in Novi Twp, Oakland Co., MI)
LARKINS	Carrie	"Aunt", 1874 - 1932 (d. Apr. 18, 1932 in Novi Twp, Oakland Co., MI as Carrie McMILLAN)

Section 25

Lot 16

Row 1

ELLIOTT	Charles F.	1830 - 1906 (d. Dec. 22, 1906 in Northville)
ELLIOTT	Mary Richards PARMENTER	No Marker (d. Feb. 21, 1923 in Detroit at age 90)
SCOBEY	Maria <i>VOSBURGH</i>	"Mother", 1844 - 1907 (d. Mar. 25, 1907 in Northville)

Row 2

HOLLIS	Margaret <i>Hannah</i> <i>PICKARD</i>	"Mother, Grandmother", May 28, 1912 - Nov. 28, 2011
HOLLIS	Herbert <i>Eugene</i>	"Father", Aug. 15, 1904 - Oct. 19, 1950 (d. in Northville)
HOLLIS	James	1865 - 1928 (d. June 20, 1928 in Northville) (see Sec 19)
HOLLIS	Katherine <i>Anna</i> <i>NEEBLING</i>	1872 - 1963 (d. Dec. 30, 1963 in Plymouth)

Lot 13

Row 1

WILSON	James	1829 - 1920 (d. Dec. 5, 1920 in Novi Twp, Oakland Co., MI)
WILSON	John D.	1870 - 1932 (d. Mar. 20, 1932 in Detroit)
WILSON	Agnes E. <i>BROWN</i>	1878 - 1964 (d. Jan. 12, 1964 in Ann Arbor, MI)

Row 2

TAIT	Archibald C.	1869 - 1920 (d. Mar. 2, 1920 in Northville)
TAIT	Susie A. <i>WILSON</i>	1874 - 1954 (d. Dec. 20, 1954 as Susanna GUNSOLLY)
HENRY	Leonard A.	Mich. Pvt. 6 Field Arty 1 Div., d. Mar. 28, 1931 (d. in Detroit at age 40)

Lot 12

Row 1

VRADENBURG	Albert <i>Louis</i>	1849 - 1927 (d. June 4, 1927 in Northville)
VRADENBURG	Jennie FLINT	1863 - 1950 (d. Dec. 4, 1950 in Northville)
VRADENBURG	Margaret <i>JANSON</i>	1877 - 1965 (d. Nov. 10, 1965 in Novi, Oakland Co., MI)
VRADENBURG	Lewis L.	1881 - 1968 (d. Feb. 4, 1968 in Livonia, Wayne Co., MI)

Row 2

FARWELL	George	1878 - 1938 (d. Nov. 8, 1938 in Eloise, Wayne Co., MI)
FARWELL	Ethel <i>VRADENBURG</i>	1880 - 1936 (d. Nov. 10, 1936 in Eloise, Wayne Co., MI)
VRADENBURGH	<i>Elijah</i>	Co. I., 22 Mich. Inf. (d. Dec. 8, 1908 in Northville at age 66) (Note: The "V" in his surname is very faint, like it was possibly removed)
VRADENBURG	Paulina KNAPP	No Marker (d. Nov. 24, 1918 in Eloise, Wayne Co., MI at age 73)

Lot 9

Row 1

KNAPP	Jennie JOHNSON	Nov. 29, 1853 - Sept. 4, 1906 (d. in Northville)
KNAPP	John O.	Nov. 16, 1850 - Jan. 21, 1928 (d. in Northville)
KNAPP	Emma PINKERTON	1860 - 1924 (d. June 24, 1924 in Highland Park, Wayne Co., MI)

Row 2

KNAPP	Darius Wellington	Aug. 13, 1842 - Mar. 3, 1939 (d. in Detroit)
KNAPP	Eliza Phoebe <i>LINTON</i>	Feb. 21, 1841 - Mar. 11, 1916 (d. in Detroit)
KNAPP	Albert Linton	Dec. 9, 1872 - Mar. 31, 1896 (per obit, d. Mar. <u>27</u> , 1896 in Detroit and was originally buried in Knapp Cemetery)

Section 25

Lot 8

LAKE	Susana SENTENCE	No Marker (d. Mar. 31, 1900 in Northville at age 69)
LAKE	George	No Marker (d. Oct. 5, 1912 in Northville at age 75)

Lot 5 Southeast

Row 1

ESCH	Frank	Co. M., 31st Mich. Inf., 1886 - 1918 (d. Aug. 5, 1918 in France)
------	-------	--

Row 2

ASCH	Theodore	"Father", 1859 - 1943 (d. Sept. 12, 1943 in Detroit as ESCH)
ASCH	Louisa <i>MISNER</i>	"His Wife, Mother", 1857 - 1908 (d. July 9, 1908 in South Lyon, Oakland Co., MI as ESCH)

Lot 5 Northwest

Row 1

TAIT	Charles Neason	"Husband", 1892 - 1975 (d. Oct. 15, 1975 in Northville)
TAIT	John J.	1889 - 1907 (d. Nov. 13, 1907 in Northville)
TAIT	Alice CAMPBELL (<i>nee POWERS</i>)	"Wife", 1889 - 1975 (d. Mar. 28, 1975 in Northville)

Row 2

TAIT	Julius A.	1865 - 1944 (d. Mar. 7, 1944 in Northville)
TAIT	Jane <i>Nellie</i> <i>STEPHENSON</i>	1869 - 1961

Lot 4

FRICKMAN	Louis <i>Phillip</i>	"Father, Husband", 1957 (d. Apr. 29, 1957 at age 82)
GORHAM	George W.	Oct. 2, 1836 - Aug. 17, 1899 (d. in Grand Haven, Ottawa Co., MI)
GORHAM	Arlintha A. <i>SHEPARD</i>	Dec. 20, 1843 - June 1, 1921 (d. in Grand Haven, Ottawa Co., MI)
GORHAM	Georgie S.	"s/o G. W. & A. A.", Age 13y, 2m, 11d, d. May 25, 1883
GORHAM	Alice A.	Apr. 14, 1872 - Aug. 29, 1872
SHEPARD	Eunice <i>BRIGGS</i>	"Mother", Apr. 9, 1816 - Sept. 26, 1897 (d. in Northville)
SHEPARD	Olive <i>Amanda</i>	Jan. 25, 1838 - Mar. 24, 1905 (d. in Northville)

Section 25R

Gr#

1A	McCLINTOCK	Richard H.	Pfc U.S. Army WW II, "Husband", June 5, 1917 - Oct. 17, 1991 (d. in Northville)
1A	McCLINTOCK	Evelyn S. <i>McINTYRE</i>	"Wife", Sept. 6, 1920 - May 2, 1993 (d. in Livonia, Wayne Co., MI)
1	CERVIN	Janet L. <i>PLESCOW</i>	1932 - 2016 (d. July 28, 2016 in Troy, Oakland Co., MI)
2	CERVIN	Robert E.	Pfc U.S. Army, 1929 - 1990 (d. Dec. 30, 1990 in Northville)
3	KANNEY	Robert R.	Dec. 27, 1923 - Nov. 15, 2015
3	KANNEY	Patricia M. <i>MASON</i>	Jan. 27, 1928 - July 17, 2019
3	MICHON	Jacqueline Marie	Aug. 21, 1985 - Aug. 6, 2011
4	ADAMCZYK	Chester Joseph ADAMS	Pvt U.S. Army, WW II, "Married 50 Years", "Husband, Father, Grandfather", Jan. 21, 1918 - May 17, 2006 (d. in Milford, Oakland Co., MI; in obit as ADAMS)
5	ADAMCZYK	Cecilia Theresa RUSCH	1917 - 1991 (d. Aug. 22, 1991 in Ann Arbor, MI; in obit as ADAMS)
6	FOX	John J. Sr.	"Father", Oct. 22, 1934 - May 15, 1991 (d. in Highland Park, Wayne Co., MI)
7	CUMMINGS	Virginia E. <i>PAHL</i>	"Mother", 1910 - 1991 (d. Oct. 5, 1991 in Detroit)
8	AMOS	Kenneth M	Aug. 14, 1909 - July 19, 1991 (d. in Farmington Hills, Oakland Co., MI)
9	AMOS	W. Joyce	Feb. 18, 1921 - ? (d. May 9, 2009)
12	BOGART	Ralph <i>Edward</i>	1918 - 2007 (d. Sept. 16, 2007 in Livonia, Wayne Co., MI)
13	BOGART	Harriett F. <i>CROWELL</i>	1915 - 1999 (d. Feb. 19, 1999 in Ormond Beach, Volusia Co., FL)
14	RANDALL	Robert <i>James</i>	1918 - 2005 (d. Apr. 28, 2005)
15	RANDALL	Phyllis M. <i>CURRAN</i>	1916 - 1991 (d. Jan. 6, 1991 in Pinellas Co., FL)
17	CUNNINGHAM	Alec Gene	"Son, Brother, Grandson", Aug. 2, 1996 - Oct. 22, 2011
18	CUNNINGHAM	Gene Errol	"Father", June 30, 1917 - June 3, 1991 (d. in Livonia, Wayne Co., MI)
19	CUNNINGHAM	Ann <i>BAGDONUS</i>	"Mother", Aug. 24, 1916 - Jan. 22, 1999
22	STODDARD	John Robert	U.S. Army WW II, "Father, Grandfather", Jan. 18, 1920 - Mar. 31, 1997 (d. in Northville)
27	OKOPNY	Philip <i>Mark</i>	Nov. 27, 1933 - May 26, 1991 (d. in Farmington Hills, Oakland Co., MI)