

# Section 30

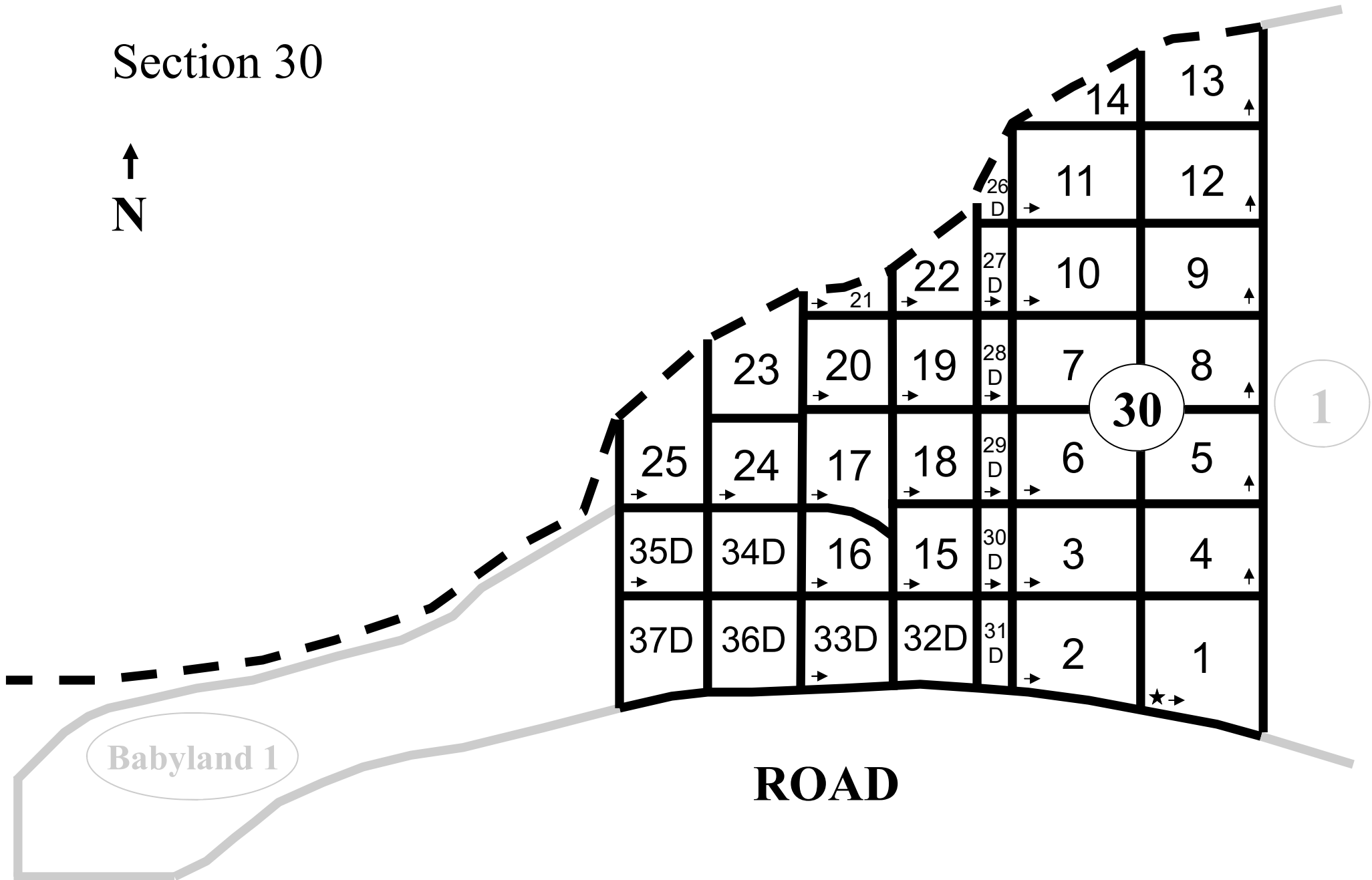

- ★ Start of Section transcription
- ➔ Start and direction of Lot transcription

## Section 30

### Lot 1 West

|      |                   |   |
|------|-------------------|---|
| HAKE | Luke              | 1858 - 1931 (d. Mar. 3, 1931 in Northville) |
| HAKE | Mary <i>MIERS</i> | 1863 - 1939 (d. Dec. 10, 1939 in Detroit)   |

### Lot 1 East

|        |                       |   |
|--------|-----------------------|---|
| WAGNER | Minnie W. <i>RUSH</i> | 1876 - 1937 (d. Feb. 8, 1937 in Plymouth)           |
| WAGNER | Gustave F.            | Mason, 1871 - 1933 (d. Oct. 16, 1933 in Northville) |

### Lot 4

|         |                      |  |
|---------|----------------------|--|
| BRINK   | George <i>Benton</i> | 1879 - 1936 (d. July 22, 1936 in Highland Park, Wayne Co., MI) |
| BRINK   | Emma <i>GYDE</i>     | 1881 - 1973 (d. Dec. 23, 1973 in Northville)                   |
| KELLOGG | John <i>Edward</i>   | 1907 - 1970 (d. Oct. 9, 1970 in Livonia, Wayne Co., MI)        |

### Lot 5

#### Row 1

|          |                          |   |
|----------|--------------------------|---|
| WADE     | Charles A.               | 1876 - 19? (d. July 1, 1957 in Livonia, Wayne Co., MI)                        |
| WADE     | Barbara I. <i>STREET</i> | 1885 - 1938 (d. Jan. 9, 1938 in Northville)                                   |
| COCHRANE | Gordon Stanley           | No Marker (d. Feb. 13, 1938 in Northville at age 0)                           |
| COCHRANE | Kenneth Gary             | No Marker (d. at age 0; doi 6/20/1950) (per City, father is Charles COCHRANE) |

#### Row 2

|         |                                       |   |
|---------|---------------------------------------|---|
| PARRISH | George Harold (Bud)                   | 1908 - 1989 (d. May 26, 1989 in Livonia, Wayne Co., MI) |
| PARRISH | Farolyn <i>June</i><br><i>PRESTON</i> | 1920 - 2009 (d. Aug. 6, 2009)                           |

|          |                          |   |
|----------|--------------------------|---|
| LaFLECHE | Stacey Marie <i>RAYL</i> | "Wife, Mother, Daughter", Mar. 14, 1965 - Nov. 20, 2003 |
|----------|--------------------------|---|

### Lot 8 East

|      |                     |  |
|------|---------------------|--|
| BUCK | Annie <i>WILSON</i> | 1856 - 1942 (d. July 25, 1942 in Highland Park, Wayne Co., MI at age 77) |
| BUCK | Margaret            | 1889 - 1956 (d. June 4, 1956 in Highland Park, Wayne Co., MI)            |
| BUCK | Albert              | 1890 - 1959 (d. June 14, 1959 in Detroit)                                |

### Lot 9

#### Row 1

|     |                          |  |
|-----|--------------------------|--|
| ROE | Ambrose                  | June 7, 1840 - Oct. 1, 1896 (d. in Plymouth) |
| ROE | Electa A. <i>ANDREWS</i> | 1844 - 1932 (d. Jan. 29, 1932 in Northville) |

#### Row 2

|     |           |  |
|-----|-----------|--|
| ROE | Jessie E. | 1873 - 1956 (d. May 15, 1956 in Northville)      |
| ROE | Ada L.    | 1869 - 1959 (d. Sept. 14, 1959 in Ann Arbor, MI) |

### Lot 12

#### Row 1

|         |  |   |
|---------|--|---|
| COLDREN | Osmund B.                                    | Dec. 22, 1850 - Nov. 21, 1922 (d. in Northville)  |
| COLDREN | Elizabeth <i>Catherine</i><br><i>JACKSON</i> | July 18, 1854 - Sept. 23, 1947 (d. in Northville) |
| COLDREN | Letha B.                                     | Mar. 8, 1879 - Dec. 17, 1900 (d. in Northville)   |
| COLDREN | Lida C.                                      | Oct. 4, 1881 - Aug. 2, 1938 (d. in Northville)    |

## Section 30

### Lot 12 (continued)

#### Row 2

|        |                          |  |
|--------|--------------------------|--|
| HALL   | Howard B.                | Pvt. Co. A., 35 Reg't, Mich. Inf. Sp Am War, July 18, 1879 - May 9, 1954 (d. in Ann Arbor, MI) |
| HALL   | Fannie J. <i>COLDREN</i> | Dec. 17, 1876 - Dec. 17, 1962 (d. in Farmington Twp, Oakland Co., MI)                          |
| GORTON | Hattie M. <i>COLDREN</i> | Jan. 1, 1875 - Jan. 16, 1942 (d. in Northville)  |
| GOEPEL | Myrtle M. <i>GORTON</i>  | Apr. 27, 1897 - July 29, 1978 (d. in Grayling, Crawford Co., MI)                               |

### Lot 13

|           |                            |   |
|-----------|----------------------------|---|
| FAIRFIELD | Frank E.                   | 1910 - 1967 (d. Jan. 1, 1967 in Detroit)  |
| FAIRFIELD | Richard Franklin           | No Marker (d. Sept. 10, 1994 in Saginaw, MI at age 59) (per City, same grave as Frank E.) |
| FAIRFIELD | Lucille M. <i>CONCENIA</i> | 1918 - ? (d. Jan. 28, 2004)   |

### Lot 2

|        |                         |  |
|--------|-------------------------|--|
| MOSS   | Thomas <i>Whitfield</i> | 1889 - 1971 (d. Apr. 6, 1971 in Pinellas Co., FL)      |
| MOSS   | Isola <i>HAINES</i>     | 1890 - 1950 (d. May 7, 1950 in Detroit)                |
| HAINES | Catherine <i>DAVIS</i>  | "Mother", 1860 - 1924 (d. Aug. 27, 1924 in Northville) |

### Lot 3

|          |                          |  |
|----------|--------------------------|--|
| McARTHUR | Tia Lynn <i>RATHBURN</i> | "Daughter, Wife, Mother", Aug. 26, 1966 - Jan. 28, 2005        |
| RATHBURN | Kevin Roger              | "Our Angel", Nov. 12 - 14, 1971 (d. in Livonia, Wayne Co., MI) |
| RATHBURN | Nicholas A.              | Dec. 24, 1980 - June 10, 2015                                  |
| RATHBURN | Roger W.                 | "Father & Grandfather", Feb. 16, 1939 - June 4, 2015           |

### Lot 6

|          |  |   |
|----------|--|---|
| BLAS     | Petronilo V.                                       | "Married Aug. 18, 1945", 1897 - 1971 (d. Oct. 29, 1971 in Detroit)          |
| BLAS     | Mabel M. <i>MATHESON</i>                           | 1904 - 1991 (d. Apr. 13, 1991 in Farmington Hills, Oakland Co., MI)         |
| PHILLIPS | Ruth <i>Ellen JACKSON</i>                          | 1893 - 1961 (d. Sept. 6, 1961 in Detroit)                                   |
| WILLIAMS | Joseph A.  | 1907 - 1979 (d. Apr. 3, 1979 in Farmington Hills, Oakland Co., MI)          |
| WILLIAMS | Mary L. <i>TOWNSLEY</i><br>( <i>nee PHILLIPS</i> ) | 1918 - 2006 (d. Apr. 2, 2006 in Cincinnati, OH as Mary L. <i>TOWNSLEY</i> ) |

### Lot 7

No Markers

### Lot 10

|         |                        |   |
|---------|------------------------|---|
| BARTHEL | William T.             | 1886 - 1979 (d. Aug. 18, 1979 in Farmington, Oakland Co., MI) |
| BARTHEL | Jean M. <i>MacLEAN</i> | 1894 - 1985 (d. July 4, 1985 in Farmington, Oakland Co., MI)  |

### Lot 11

|       |         |  |
|-------|---------|--|
| BEGLE | John H. | 1st Lt. U.S. Marine Corps, WW II, Dec. 16, 1916 - May 13, 1985 (d. in Novi, Oakland Co., MI) |
| BYARD | Mark L. | "Son", 1946 - 1965 (d. May 24, 1965 in Livonia, Wayne Co., MI)                               |

### Lot 14

No Markers

### Lot 31D

No Markers

## Section 30

### Lot 30D

|         |                                |  |
|---------|--------------------------------|--|
| SMITH   | Bobby                          | "Son", 1948 - 1960 (d. May 17, 1960 in Livonia, Wayne Co., MI) |
| RODGERS | Howard C.                      | 1897 - 1963 (d. Apr. 1, 1963 in Northville)                    |
| RODGERS | Helen H.<br><i>SOOHOCHIEFF</i> | 1902 - 1981 (d. July 22, 1981 in Novi, Oakland Co., MI)        |

### Lot 29D

|         |                    |  |
|---------|--------------------|--|
| DUERSON | Harry C.           | 1899 - 1960 (d. June 3, 1960 in Livonia, Wayne Co., MI)  |
| DUERSON | Lillian <i>ROY</i> | 1898 - 1991 (d. Nov. 1, 1991 in New Bern, Craven Co., NC)  |
| ROY     | Carolyn            | 1871 - 1957 (d. July 31, 1957 in Northville; per obit, interred in Byers Cemetery in Big Rapids) |

### Lot 28D

|        |            |  |
|--------|------------|--|
| COWDEN | Gilbert E. | 1909 - 1964 (d. Sept. 12, 1964 in Ann Arbor, MI) |
|--------|------------|--|

### Lot 27D

|        |                       |   |
|--------|-----------------------|---|
| CHURCH | Jane <i>HODGES</i>    | "Grandmother", June 27, 1875 - Mar. 22, 1962 (d. in Northville) |
| ROWE   | Lucille <i>CHURCH</i> | "Our Mother", 1900 - 1959 (d. Nov. 28, 1959 in Northville)      |
| ROWE   | Barbara Anne "Bonnie" | 1930 - 2000 (d. Aug. 14, 2000)                                  |

### Lot 26D

|            |                                      |  |
|------------|--------------------------------------|--|
| HARPER     | George C.                            | 1887 - 1962 (d. July 31, 1962 in Santa Barbara, CA)  |
| HARPER     | Helen J.<br><i>McCAMBRIDGE</i>       | 1889 - 1964 (d. Dec. 19, 1964 in Santa Barbara Co., CA; per obit, interred in Santa Barbara) |
| HARPER     | George <i>Leslie</i>                 | 1913 - 1944 (d. Aug. 13, 1944 in Ypsilanti, Washtenaw Co., MI)                               |
| BAXTRESSER | Earl                                 | 1883 - 1976 (d. Feb. 16, 1976 in Westland, Wayne Co., MI)                                    |
| BAXTRESSER | Ruth A. <i>WALZ</i>                  | 1895 - 1965 (d. Apr. 2, 1965 in Northville)  |
| BAXTRESSER | Earl Walz                            | Mar. 8, 1916 - June 3, 1991 (d. in Cleveland, Cuyahoga Co., OH)                              |
| BAXTRESSER | Margaret Catherine<br><i>BARTHEL</i> | June 10, 1922 - June 8, 2005 (d. in Akron, Summit Co., OH)                                   |

### Lot 32D

No Markers

### Lot 15

|       |                           |  |
|-------|---------------------------|--|
| SMITH | Fern L. <i>FLORA</i>      | "Mother", 1906 - 1997 (d. Mar. 20, 1997 in Livonia, Wayne Co., MI) |
| SMITH | Robert <i>LaVerne</i>     | "Husband, Father", 1927 - 2013 (d. Jan. 16, 2013)                  |
| SMITH | Betty Jeane <i>FULTON</i> | No Marker (d. Nov. 27, 2020 at age 92)                             |

### Lot 18

|         |                     |   |
|---------|---------------------|---|
| BERENDT | Herman J. C.        | Mich. Capt. U.S. Army Sp Am War/WW I, Nov. 29, 1872 - July 10, 1961 (d. in Ann Arbor, MI) |
| BERENDT | Emilia <i>THEEL</i> | Mar. 5, 1874 - May 19, 1961 (d. in Plymouth)  |

### Lot 19

|       |                          |  |
|-------|--------------------------|--|
| BRAUN | Mildred M. <i>WARNER</i> | "Wife, Mother", 1930 - 1965 (d. Sept. 12, 1965 in Detroit) |
|-------|--------------------------|--|

## Section 30

**Lot 22**

|       |   |   |
|-------|---|---|
| BYRNE | Kathryn <i>Margaretta</i><br><i>JONES</i> | 1899 - 1980 (d. Oct. 17, 1980 in Northville)                  |
| BYRNE | Edward <i>George</i>                      | 1895 - 1956 (d. Apr. 6, 1956 in Ypsilanti, Washtenaw Co., MI) |

**Lot 33D**

|        |                            |  |
|--------|----------------------------|--|
| SLATER | <i>Constance</i> Stephania | 1944 - 1961 (d. Sept. 6, 1961 in Wayne Co., MI)                    |
| SLATER | Irene <i>FENNELL</i>       | 1903 - 1989 (d. Dec. 30, 1989 in West Bloomfield, Oakland Co., MI) |

**Lot 16**

|       |                        |  |
|-------|------------------------|--|
| BAKER | Clifford <i>Lynell</i> | "Married Feb. 21, 1942", 1921 - 2010 (d. Nov. 4, 2010) |
| BAKER | Vivian M. <i>SMITH</i> | 1923 - 2012 (d. Sept. 2, 2012)                         |
| SMITH | Claude Sr.             | "Father", 1899 - 1963 (d. May 13, 1963 in Northville)  |

**Lot 17**

**Row 1**

|        |                                  |   |
|--------|----------------------------------|---|
| HENRY  | Edith <i>Charlotte</i><br>BARLEY | 1919 - 1977 (d. Aug. 23, 1977 in Camarillo, CA)                               |
| BARLEY | Mattie M. <i>MOSHER</i>          | 1895 - 1983 (d. Sept. 5, 1983 in Flint, Genesee Co., MI as Mattie M. TUFFORD) |
| BARLEY | Gordon C.                        | Mason, 1892 - 1938 (d. Apr. 14, 1938 in Northville)                           |

**Row 2**

|        |                  |                                     |
|--------|------------------|-------------------------------------|
| BARLEY | <i>Gordon H.</i> | "Baby" (d. Oct. 6, 1924 in Detroit) |
|--------|------------------|-------------------------------------|

**Lot 20**

**Row 1**

|         |                                |  |
|---------|--------------------------------|--|
| HARTLEY | Harold S.                      | "Father", 1907 - 1966 (d. Nov. 26, 1966 in Livonia, Wayne Co., MI) |
| HARTLEY | Catherine C.<br><i>HURSLEY</i> | No Marker (d. Aug. 17, 1970 in Oakland Co., MI at age 61)          |

**Row 2**

|        |  |                              |
|--------|--|------------------------------|
| KRITCH | Frances <i>Eugenia</i><br><i>BYRNE</i> | Jan. 28, 1922 - May 22, 2010 |
| KRITCH | Joseph <i>Matthew</i>                  | July 20, 1916 - Oct 30, 2007 |

**Lot 21**

|          |                                 |   |
|----------|---------------------------------|---|
| RATHBURN | Craig                           | "Son", Apr. 15, 1936 - July 29, 1984 (d. in AZ)                       |
| RATHBURN | Kenneth W.                      | Mar. 16, 1907 - Feb. 27, 1976 (d. in Ann Arbor, MI)                   |
| RATHBURN | Madelon F.<br><i>SHINGLETON</i> | Oct. 14, 1912 - July 22, 1986 (d. in Superior Twp, Washtenaw Co., MI) |

**Lot 36D**

No Markers

**Lot 34D**

No Markers

## Section 30

### Lot 24

#### Row 1

|         |                         |   |
|---------|-------------------------|---|
| CRANSON | Clifford R.             | 1887 - 1970 (d. July 20, 1970 in Wayne, Wayne Co., MI)  |
| CRANSON | Edith A. <i>BARSZCZ</i> | 1902 - 1995 (d. Apr. 6, 1995 in Livonia, Wayne Co., MI) |

#### Row 2

|      |               |   |
|------|---------------|---|
| LONG | Andrea Morgan | Sept. 8 - 25, 1988 (per City, buried with Clifford CRANSON) |
|------|---------------|---|

### Lot 23

No Markers

### Lot 37D

No Markers

### Lot 35D

|            |                         |  |
|------------|-------------------------|--|
| MONTGOMERY | Eloise EAREHART         | 1924 - 1986 (d. Mar. 3, 1986 in Mt Pleasant, Isabella Co., MI) |
| EAREHART   | Calvert J.              | 1909 - 1975 (d. Aug. 24, 1975 in Clare, Clare Co., MI)         |
| EAREHART   | Esther F. <i>FARRIS</i> | 1904 - 1978 (d. July 1, 1978 in Clare, Clare Co., MI)          |

### Lot 25

|         |                         |  |
|---------|-------------------------|--|
| FAY     | Alpha D.                | 1902 - 1967 (d. Nov. 9, 1967 in Detroit)                                       |
| FAY     | Rhoda S. <i>DITTMAR</i> | 1908 - 2003 (d. Aug. 5, 2003)  |
| DITTMAR | Frank A.                | "Husband of Iva", 1880 - 1924 (d. Apr. 21, 1924 in Livonia Twp, Wayne Co., MI) |