

Section 33

← N

34

★→ 40	37	36	33	32	29	28	25	24	21	20	17	16	13
39	38	35	34	31	30	27	26	23	22	19	18	15	14

Mausoleum

32

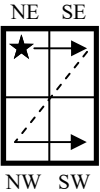

Direction of Lot reading

- ★ Start of Section transcription
- Start and direction of Tier transcription

Section 33

Lot 40

SE¹/₄

SHAFFER	Mabel B. <i>BUSBY</i>	1899 - 1972 (d. Mar. 19, 1972 in Ann Arbor, MI)
SHAFFER	Emery F.	1900 - 1959 (d. May 11, 1959 in Ann Arbor, MI)

Lot 37

NE¹/₄

MONTGOMERY	Loren S.	Mich. S Sgt 34 Bomb GP AAF WW II, AM & 4 OLC, "Son", Sept 15, 1924 - Jan. 25, 1957 (d. in Mansfield, OH)
McCARDLE	Minnie MONTGOMERY (<i>nee MAJEWSKI</i>)	"Mother", 1901 - 1961 (d. Oct. 16, 1961 in Ann Arbor, MI) (poss. adopted by FLINT)

SE¹/₄

FISHER	Alyce M. <i>MANKMAN</i>	May 14, 1914 - Jan. 18, 1957 (d. in Ann Arbor, MI)
FISHER	Walter A.	Jan. 2, 1905 - Nov. 1, 1960 (d. in Ann Arbor, MI)

NW¹/₄

NUTTER	Marie V. <i>BROOKS</i>	1895 - 1985 (d. May 24, 1985 in Westland, Wayne Co., MI)
NUTTER	Clifton	Mason, 1895 - 1957 (d. Mar. 29, 1957 in Northville)

Lot 36

NE¹/₄

HOWERTER	Jay E.	June 13, 1891 - Dec. 13, 1955 (d. in Northville)
----------	--------	--

SE¹/₄

CORY	Marguerite LAFFITY	"Mother", June 15, 1899 - Dec. 6, 1962
CORY	Robin L.	Iowa Sgt. Co. A 433 Mtr Sup. Tn QMC WW I, Mar. 14, 1898 - Apr. 16, 1955 (d. in Northville)

NW¹/₄

KREAGER	Charletta B. <i>KIDD</i>	1914 - 1961 (d. Mar. 24, 1961 in Ypsilanti, Washtenaw Co., MI as Charletta B. CANNING)
KREAGER	Walter C.	1903 - 1956 (d. Feb. 24, 1956 in Flint, Genesee Co., MI; per obit, buried in Clarenceville Cemetery)

SW¹/₄

RACZ	Emma <i>KENDER</i>	1893 - 1979 (d. Dec. 20, 1979 in Farmington, Oakland Co., MI)
RACZ	Emil J.	1894 - 1956 (d. Jan. 28, 1956 in Redford, Wayne Co., MI)

Lot 33

East

CAMPBELL	Gladys B. <i>GRAHAM</i>	1896 - 1927 (d. July 22, 1927 in Rapid River Twp, Kalkaska Co., MI)
CAMPBELL	Alfred Earl	1885 - 1940 (d. Apr. 9, 1940 in Mayville, Tuscola Co., MI)
MITCHELL	Grace CAMPBELL	No Marker (d. Nov. 2, 1997 at age 79) (Same grave as Alfred, per City records)
TURBEVILLE	Thomas Jay	"Grandson", 1949 - 1954

Section 33

Lot 32

Row 1

WESTFALL	Lewis	"Father", 1876 - 1967 (d. Nov. 11, 1967 in Ann Arbor, MI)
WESTFALL	Carrie <i>BUFFINGTON HUTCHINGS</i>	"Mother", 1883 - 1924 (d. Nov. 26, 1924 in Redford, Wayne Co., MI)
WESTFALL	Gerald L.	"s/o L. & C. WESTFALL", 1922 - 1927 (d. July 11, 1927 in Livonia Twp, Wayne Co., MI)
WESTFALL	Louis <i>Verne</i>	"Father", 1913 - 1950 (d. Mar. 8, 1950 in Eloise, Wayne Co., MI)

Row 2

WESTFALL	Alfred W.	1910 - 1990 (d. Oct. 10, 1990 in Farmington Hills, Oakland Co., MI)
CRUSE	Jeanette WESTFALL (<i>nee ESSLIN</i>)	"Mother", 1918 - 1957 (d. Apr. 19, 1957 in Detroit)

buried elsewhere in lot:

WESTFALL	unknown	"Baby", Sept. 8, 1951 (marker is now missing)
----------	---------	---

Lot 29

NE¹/₄

THORPE	Floyd J.	Mason, 1875 - 1931 (d. Jan. 11, 1931 in Northville)
BOLTON	Mary THORPE (<i>nee GAUDARD</i>)	Eastern Star, 1882 - 1977 (d. Dec. 30, 1977 in Westland, Wayne Co., MI)

NW¹/₄

THORPE	Ray Kenneth	Mason, 1902 - 1977 (d. June 28, 1977 in Plymouth)
THORPE	Gertrude P. <i>GRAINGER</i>	Eastern Star, 1909 - 2006 (d. Jan. 18, 2006)

Lot 28

NE¹/₄

MODOS	Alex, Sr.	"Father", 1880 - 1957 (d. Aug. 10, 1957 in Northville)
MODOS	Julia <i>KISH</i>	"Mother", 1884 - 1942 (d. Apr. 13, 1942 in Detroit)

West

SCHNARRS	Jimmie	"Son", Feb. 19 - May 15, 1941 (d. in Northville)
SCHNARRS	Ruth Law <i>DUTY</i>	"Mother", 1917 - 1987 (d. July 14, 1987 in Marquette, MI)
SCHNARRS	James E.	"Father", 1912 - 1972 (d. May 2, 1972 in Newberry, Luce Co., MI)

Lot 25

NE¹/₄

JACOBY	Beatrice Marie <i>BROWN</i>	1916 - 1941 (d. Sept. 21, 1941 in Northville)
JACOBY	John Michael	1906 - 1975 (d. Mar. 14, 1975 in Lorain, OH)

SE¹/₄

WINANS	Genevieve <i>RAY</i>	1910 - ? (d. Dec. 1, 1979 in Denver, CO; per obit, buried in Fairmount Cemetery in Denver)
WINANS	Clifford	1898 - 1941 (d. Oct. 4, 1941 in Northville)

Section 33

Lot 24

East

EAREHART	Pluma A. <i>WILLIAMS</i>	"Mother", 1884 - 1941 (d. Oct. 23, 1941 in Ann Arbor, MI)
EAREHART	Harry A.	"Father", 1882 - 1973 (d. Dec. 2, 1973 in Lincoln, Newaygo Co., MI)
EAREHART	Albert W.	1906 - 1963 (d. Nov. 24, 1963 in Northville)
SYMONS	Lucile L. EAREHART <i>(nee CONRAD)</i>	1906 - 1992 (d. June 2, 1992 in Traverse City, MI)

Lot 21

DEY	May <i>COWELL</i>	1883 - 1939 (d. Nov. 24, 1939 in Novi Twp, Oakland Co., MI)
-----	-------------------	---

Lot 20

East

AUSTIN	Lydia D. <i>STOCKMAN</i>	"Mother," 1882 - 1951 (d. Jan. 7, 1951 in Northville)
AUSTIN	Perry J.	"Father," 1882 - 1943 (d. Jan. 11, 1943 in Eloise, Wayne Co., MI)

Lot 17

East

WOODWORTH	Frances <i>NIRIDER</i>	1902 - 1979 (d. Aug. 23, 1979 in Palm Beach Co., FL)
WOODWORTH	Gerald <i>Clark</i>	1903 - 1993 (d. Dec. 18, 1993 in Palm Beach Co., FL)
WOODWORTH	Beatrice <i>CLARK</i>	1883 - 1980 (d. Sept. 14, 1980 in Novi, Oakland Co., MI)
WOODWORTH	Frank <i>Ray</i>	1880 - 1968 (d. Nov. 12, 1968 in Gaylord, MI)

NW¼

CHECKETTS	George K.	Mason, 1879 - 1947 (d. June 25, 1947 in Farmington, Oakland Co., MI)
CHECKETTS	Mabel B. <i>STARK</i>	1888 - 1985 (d. Feb. 17, 1985 in Farmington, Oakland Co., MI)

SW¼

CONGO	Maree S. <i>STARK</i>	1895 - 1985 (d. July 23, 1985 in Novi, Oakland Co., MI)
CONGO	James A.	1894 - 1983 (d. May 21, 1983 in Northville)

Lot 16

No Markers

Lot 13

No Markers

Lot 39

SW¼

HARRIS	Albert Ford	1914 - 1974 (d. Jan. 12, 1974 in Farmington Hills, Oakland Co., MI)
HARRIS	Mildred Ann <i>CORY</i>	1920 - 1995 (d. June 14, 1995 in Clinton Twp, Macomb Co., MI)
WHITE	Hazel M. <i>BRENCHLEY</i>	1895 - 1980 (d. Dec. 18, 1980 in West Lafayette, Tippecanoe Co., IN)
WHITE	Earl Chester	1899 - 1973 (d. Aug. 3, 1973 in Ontario, Canada)

Section 33

Lot 38

NE¹/₄

NEELY	Betty <i>June</i> <i>LANGFORD</i>	"Daughter", 1938 - 1960 (d. Jan. 20, 1960 in Ann Arbor, MI)
NEELY	Corinne	"Baby" (d. Jan. 20, 1960 in Ann Arbor, MI)
LANGFORD	Clara Sue <i>BRINKLEY</i>	"Mother", 1917 - 1974 (d. Apr. 28, 1974 in Garden City, Wayne Co., MI)
MORRIS	Martha Jane <i>LANGFORD</i>	"Wife, Mother", Mar. 22, 1938 - Feb. 13, 2009

NW¹/₄

WINSTON	Harvey Philip	1910 - 1985 (d. Mar. 10, 1985 in Northville)
WINSTON	Catherine STALTER	1914 - 1983 (d. Mar. 27, 1983 in Detroit)

SW¹/₄

LOCKHART	Viola B. <i>BROWN</i>	"Mother", 1898 - 1961 (d. May 8, 1961 in Livonia, Wayne Co., MI)
LOCKHART	George H. E.	"Father", 1892 - 1980 (d. Sept. 4, 1980 in Northville)

Lot 35

SE¹/₄

OWEN	Mary RATIU	Aug. 10, 1923 - June 5, 2006 (d. in Northville)
OWEN	Orlow Glover	"Married Feb. 19, 1950", May 7, 1905 - Dec. 29, 1972 (d. in Farmington, Oakland Co., MI)
OWEN	Jennice Mary	Jan. 26, 1954 - Nov. 13, 2011

West

COURSEN	Margaret <i>BERGER</i>	"Mother", 1883 - 1961
FREDESELL	Margaret C. <i>COURSEN</i>	1911 - 1989 (d. Mar. 1989; doi 5/10/1989)
FREDESELL	Harold F.	1913 - 2000 (d. June 26, 2000)

Lot 34

East

OWEN	Mary Josette	1957 (d. Aug. 27, 1957 in Northville at age 0)
OWEN	Terrill Edys	1952 (d. June 5, 1952 in Detroit at age 0)
SCHAEFER	Stanton Lee Jr.	May 17, 1956 - Oct. 3, 1958 (d. in Rochester, MN)
SCHAEFER	Stanton L.	Mich. Pfc, Co. G, 351 Infantry WW II, Mar. 5, 1927 - Aug. 2, 1969 (d. in Ann Arbor, MI)

West

GOODALE	Bessie V. <i>LEE</i>	"Mother", 1886 - ? (d. Mar. 13, 1980 in Superior Twp, Washtenaw Co., MI)
GOODALE	<i>Abner</i> Jay	"Father", 1883 - 1957 (d. Nov. 12, 1957 in Northville)
GOODALE	James H. Sr.	No Marker (d. Oct. 18, 1978 in Livonia, Wayne Co., MI at age 71) (same grave as A. Jay GOODALE, per City records)
BELANGER	Gerald R.	May 14, 1933 - July 22, 1976 (d. in Hayes Twp, Charlevoix Co., MI)
TESHKA	Dennis Marvin	Sgt. U.S. Army, Apr. 18, 1948 - Aug. 19, 1976 (d. in Detroit)

Lot 31

NE¹/₄

TESHKA	Helen M. <i>MEISNER</i>	1894 - 2000 (d. Sept. 24, <u>1974</u> in Novi, Oakland Co., MI)
TESHKA	Emil W.	1888 - 1971 (d. Dec. 28, 1971 in Livonia, Wayne Co., MI)

Section 33

Lot 31 (continued)

SE¹/₄

DETHLOFF	Grace A. <i>WESTFALL</i>	1906 - 1994 (d. Aug. 12, 1994 in Livonia, Wayne Co., MI)
DETHLOFF	Carl H.	1902 - 1969 (d. Oct. 30, 1969 in Ann Arbor, MI)

NW¹/₄

NILES	Helen M. <i>JOHNSON</i>	"Wife, Mother", Feb. 12, 1919 - Feb. 26, 1976 (d. in Northville)
NILES	Norman A.	S Sgt. U.S. Army WW II, 1917 - 1985 (d. Oct. 10, 1985 in Dalton, GA)

SW¹/₄

MELLEN	Hazel B. <i>SLOAN</i>	1904 - 1989 (d. Oct. 19, 1989 in Novi, Oakland Co., MI)
MELLEN	George B.	1903 - 1972 (d. July 9, 1972 in Livonia, Wayne Co., MI)

Lot 30

SW¹/₄

MODOS	Ellen E. <i>WARD</i>	June 3, 1913 - Sept. 27, 1993 (d. in Livonia, Wayne Co., MI)
MODOS	Joseph M.	Oct. 20, 1910 - Nov. 5, 1989 (d. in Livonia, Wayne Co., MI)

Lot 27

North

HUBER	Mary E. <i>MOYER</i>	Feb. 9, 1879 - Sept. 24, 1966 (d. in Ann Arbor, MI)
HUBER	<i>Charles</i> Clyde	Sept. 13, 1886 - June 13, 1943 (d. in Northfield Twp, Washtenaw Co., MI)
HEIL	Carrie <i>MOYER</i>	Apr. 28, 1874 - Oct. 9, 1960 (d. in Windsor, Ontario, Canada) (back of HUBER stone)
HEIL	Casper	Aug. 9, 1878 - Apr. 30, 1953 (d. in Windsor, Ontario, Canada)

SE¹/₄

HINKLEY	Alice E. <i>SOOP</i>	1866 - 1947 (d. June 19, 1947 in Northville)
HINKLEY	Edgar C.	1861 - 1942 (d. Apr. 25, 1942 in Northville)

SW¹/₄

KEENEY	Mary R. <i>RINGLE</i>	1883 - 1967 (d. Apr. 6, 1967 in Livonia, Wayne Co., MI)
KEENEY	Edward A.	1890 - 1944 (d. Nov. 14, 1944 in Detroit)

Lot 26

East

BARTHOLOMEW	Emma S. <i>REMER</i>	1895 - 1942 (d. Feb. 6, 1942 in Northville)
BARTHOLOMEW	Richard C.	1924 - 1946 (d. Jan. 20, 1946 in Detroit)
BARTHOLOMEW	Richard <i>Curt</i>	1892 - 1950 (d. Nov. 2, 1950 in St. Augustine, FL)
HEMINGWAY	Dorothy <i>June</i> <i>BARTHOLOMEW</i>	Nov. 10, 1926 - Jan. 8, 1999

NW¹/₄

BELLER	Doris E. <i>REIFERS</i>	"Mother", 1916 - 1991 (d. July 5, 1991 in SD)
BELLER	Carl A.	"Father", 1912 - 1973 (d. Aug. 29, 1973 in Wayne Co., MI)

SW¹/₄

PHILLIPS	Mary Frances <i>BATT</i>	1922 - 1992 (d. June 6, 1992 in Superior Twp, Washtenaw Co., MI)
PHILLIPS	Lloyd <i>Thomas</i>	1917 - 2004 (d. June 21, 2004)

Section 33

Lot 23

NE¹/₄

JOKI Leonard A. 1902 - 1940 (d. May 6, 1940 in Northville)

Lot 22

West

BEASLEY Ronald W. 1916 - 1939 (d. Dec. 1, 1939 in Northville)
 BEASLEY Earlene J. *WALKER* 1919 - 2006 (d. May 4, 2006 in Largo, FL as Earlene June GAFFIELD)
 CHISHOLM Mary Elizabeth No Marker (d. July 10, 1959 in Detroit at age 0)

Lot 19

NE¹/₄

DUTY Clyde N. *SNOW* "Mother", 1888 - 1949 (d. Dec. 30, 1949 in Detroit)
 DUTY William Isaac "Father", 1886 - 1946 (d. Sept. 9, 1946 in Ann Arbor, MI)

SE¹/₄

GRIER Edith Jane *McKAY* 1879 - 1960 (d. July 10, 1960 in Camp Nelson, Tulare Co., CA)
 GRIER Whyrom 1879 - 1946 (d. Sept. 22, 1946 in Northville)

NW¹/₄

DUTY Billy I. "Son", 1920 - 1968 (doi 12/31/1968)
 DUTY Clarence C. U.S. Army, Apr. 20, 1913 - Feb. 28, 1990 (d. in Garden City, Wayne Co., MI)

SW¹/₄

BRITTON *Darwin* Harper 1908 - 1950 (d. Oct. 7, 1950 in Bay City, MI) (back of GRIER stone)
 BRITTON Salome M. *GRIER* 1908 - 1979 (d. Aug. 27, 1979 in Superior Twp, Washtenaw Co., MI)

Lot 18

No Markers

Lot 15

NE¹/₄

CHAPMAN *Anna* Lila *COOPER* 1889 - 1970 (d. June 6, 1970 in Plymouth)
 CHAPMAN Milo *Lewis* 1889 - 1966 (d. Jan. 26, 1966 in Ann Arbor, MI)

NW¹/₄

SHAFFER Elsie M. *PAGEL* Eastern Star, 1885 - 1975 (d. June 13, 1975 in Westland, Wayne Co., MI)
 SHAFFER Floyd G. Mason, 1886 - 1960 (d. Apr. 16, 1960 in Northville)

Lot 14

COPELAND Joan M. *KELLY* No Marker (d. May 2, 2019 at age 89)