

# Sections 8 and 8R

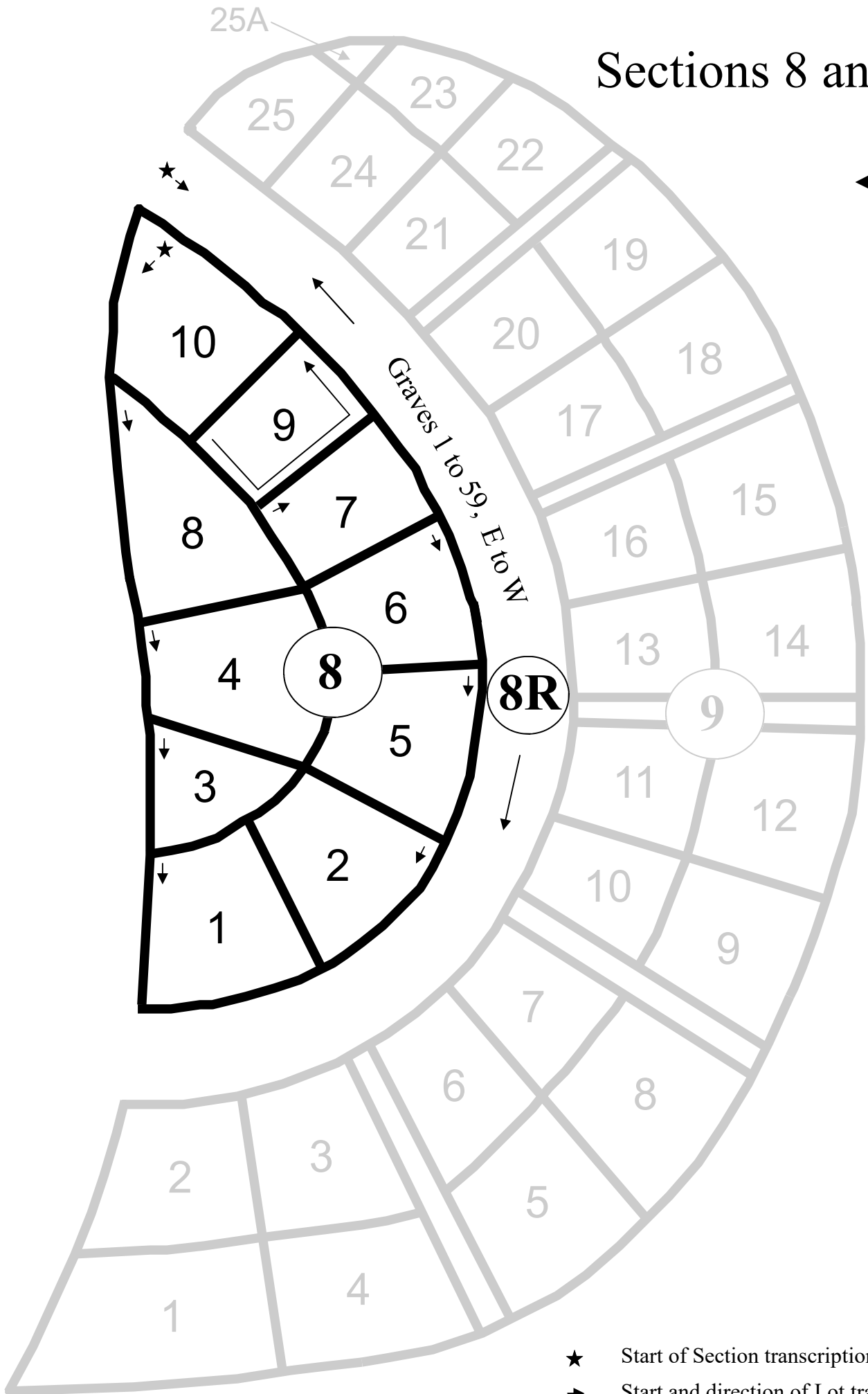

- ★ Start of Section transcription
- Start and direction of Lot transcription

Section 8  
Family Lots

	FAMILY	ACQUIRED BY	DATE
Lot 1	Randall	W. H. Randall	Apr. 5, 1909
Lot 2	Killett	Agnes Killett	June 4, 1923
Lot 3	Waid	H. O. Wade [ <i>sic</i> ]	Aug. 19, 1910
Lot 4	Richardson	T. G. Richardson	Sept. 3, 1914
Lot 5	Siver / Hedge	Harriet Clark	July 15, 1886
Lot 6	Sloan	Edward S. & Erle Hastings <sup>1</sup>	May 26, 1898
Lot 7 North	Blair	A. C. Blair	June 27, 1887
Lot 7 South	Nash	James R. Nash	June 27, 1887
Lot 8	Wood	Webster A. Wood	Oct. 29, 1908
Lot 9	Angell	Charles Angel [ <i>sic</i> ]	Mar. 5, 1889
Lot 10	Toole	Emma J. Toole, Elizabeth A. Toole & Rachel Cook	Nov. 7, 1914

<sup>1</sup> this lot now appears to be owned by the Sloan family; no transfer record found; the Hastings family moved to CA and are buried there

## Section 8

### Lot 10

#### Row 1

TOOLE William 1855 - 1934 (d. Dec. 29, 1934 in Nankin Twp, Wayne Co., MI)

#### Row 2

TOOLE Adaline 1852 - 1914 (d. Oct. 31, 1914 in Northville)

TOOLE Elizabeth A. 1860 - 1923 (d. Jan. 20, 1923 in Detroit)

TOOLE Emma 1857 - 1935 (d. Feb. 5, 1935 in Northville)

COOK Rachel *TOOLE* 1849 - 1931 (d. Feb. 23, 1931 in Northville)

COOK David 1850 - 1937 (d. Dec. 19, 1937 in Plymouth)

### Lot 9

#### Row 1

ANGELL Everitt W. 1920 - 1922 (d. May 30, 1922 in Northville)

ANGELL Glenn S. 1887 - 1945 (d. June 11, 1945 in Detroit)

ANGELL Martha *RICHARDS* 1895 - 1975 (d. Jan. 12, 1975 in Nankin Twp, Wayne Co., MI as Martha SCHNEIDER)

#### Row 2

ANGELL Baby 1885

ANGELL Albert C. 1882 - 1940 (d. Nov. 28, 1940 in Detroit)

ANGELL Carrie C. 1873 - 1926 (d. Feb. 17, 1926 in Northville)

ANGELL Hattie *EVERETT* 1864 - 1910 (d. Jan. 5, 1910 in Detroit)

#### Row 3

ANGELL Elizabeth *BLAIR* 1841 - 1880 (d. Apr. 1880 in Northville)

ANGELL Fred C. 1871 - 1890 (d. Aug. 14, 1890 in Plymouth)

ANGELL Adelia 1868 - 1888 (d. Oct. 4, 1888 in Plymouth)

ANGELL Charles P. 1834 - 1912 (d. Jan. 8, 1912 in Northville)

### Lot 7 North

#### Row 1

BLAIR Edilda *RANDALL* "w/o Samuel, Mother", Oct. 2, 1808 - Nov. 19, 1880 (d. in Northville)

BLAIR Samuel "Father", Aug. 24, 1804 - Mar. 8, 1878 (d. in Northville)

CUNNINGHAM Edilda Age 9y, d. Feb. 12, 1864

#### Row 2

BLAIR Cornelia E. *BENNETT* "w/o A. C.", 1848 - 1926 (d. May 26, 1926 in Venice, CA)

BLAIR Azel *Carpenter* Co. D 5 Mich. Cav. (d. June 4, 1909 in Royal Oak, Oakland Co., MI at age 66)

### Lot 7 South

NASH monument Masonic Emblem

NASH Ursula *BLAIR* "w/o J. R. NASH", Age 61y, d. June 26, 1887 (d. in Northville) (Stone leaning against BLAIR Monument)

### Lot 6

#### Row 1

SLOAN Oliver R. 1834 - 1911 (d. July 4, 1911 in Northville; per DC, originally buried in Oakwood Cemetery)

SLOAN Cleantha M. *RICHARDSON* 1843 - 1933 (d. Aug. 25, 1933 in Northville)

SLOAN Frankie L. 1875 - 1876 (d. June 3, 1876 in Plymouth; per BATC, originally buried in Oakwood Cemetery)

SLOAN Grace A. 1880 - 1937 (d. Aug. 5, 1937 in Northville)

SLOAN Cora L. 1877 - 1948 (d. Oct. 15, 1948 in Northville)

## Section 8

### Lot 6 (continued)

#### Row 2

SLOAN	Marvin H.	1864 - 1935 (d. Oct. 26, 1935 in Northville)
SLOAN	Lena M. <i>McKINLEY</i>	1865 - 1946 (d. June 7, 1946 in Detroit)
WILLIS	Phoebe SLOAN	1819 - 1893 (d. Nov. 18, 1893 in Plymouth)

### Lot 5 East

#### Row 1

HEDGE	Mary <i>SCOTT</i>	Eastern Star, 1872 - 1955 (d. Mar. 14, 1955 in Northville)
HEDGE	Frank	1899 - 1917 (d. Mar. 9, 1917 in Northville)
HEDGE	Frederick K.	Mason, 1871 - 1935 (d. Sept. 9, 1935 in Northville)

#### Row 2

SCOTT	Annie <i>McCULLOUGH</i>	1859 - 1939 (d. Feb. 7, 1939 in Nankin Twp, Wayne Co., MI)
SCOTT	William	1854 - 1933 (d. June 19, 1933 in Ann Arbor, MI)

#### Row 3

SMITH	John Henry	1934 - 1934 (d. Nov. 12, 1934 in Ann Arbor, MI)
-------	------------	---

### Lot 5 West

SIVER	Myrtie E.	No Marker (d. Mar. 22, 1886 in Plymouth at age 23)
SIVER	Polly <i>WHITE</i>	No Marker (d. Dec. 16, 1903 in Northville at age 78)
SIVER	Delbert	No Marker (d. Dec. 17, 1921 in Detroit at age 69)
SIVER	Agnes A.	No Marker (d. Feb. 3, 1922 in Ann Arbor at age 61)
CLARK	Harriet S. <i>SIVER</i>	No Marker (d. May 13, 1922 in Northville at age 80)
SIVER	Willett M.	No Marker (d. July 24, 1927 in Detroit at age 81)

### Lot 2

KILLETT	William David	1867 - 1917 (d. Apr. 11, 1917 in Northville)
KILLETT	Agnes Walker <i>EVANS</i>	1867 - 1936 (d. July 15, 1936 in Wyoming Twp, Kent Co., MI as Agnes <i>WHITE</i> )
STEWART	Hazel E. <i>KILLETT</i>	1894 - 1922 (d. Apr. 29, 1922 in Detroit)
STEWART	Junior & Betty Jean	"Infants" (both d. Apr. 29, 1922 in Detroit)

### Lot 8

#### Row 1

WOOD	Harry <i>Ernest</i>	Mich. Pvt. 3 Inf., d. Sept. 4, 1941 (d. in Lyon Twp, Oakland Co., MI at age ~65; Spanish American War veteran)
WOOD	Lucille <i>CROSS</i>	1882 - 1936 (d. July 26, 1936 in Ann Arbor, MI)

#### Row 2

WOOD	Eddie W.	1868 - 1913 (d. June 8, 1913 in Northville)
WOOD	Carrie E. <i>PORTER</i>	"Mother", 1843 - 1908 (d. Oct. 27, 1908 in Northville)
WOOD	Webster A.	"Father", 1843 - 1919 (d. May 9, 1919 in Northville)
WOOD	Leo W.	1907 - 1933 (d. Oct. 15, 1933 in Northville)

### Lot 4

#### Row 1

MURPHY	Charles F.	1891 - 1976 (d. Apr. 22, 1976 in St. Petersburg, FL)
MURPHY	Lida F. <i>RICHARDSON</i>	1885 - 1968 (d. Dec. 22, 1968 in St. Petersburg, FL)
BENNETT	Maude <i>Elizabeth</i> <i>RICHARDSON</i>	1874 - 1968 (d. Jan. 12, 1968 in Ann Arbor, MI)
RICHARDSON	Coral E. <i>RUTHRUFF</i>	1887 - 1973 (d. March 8, 1973 in Northville)
RICHARDSON	H. Ray	1883 - 1957 (d. July 5, 1957 in Northville)

## Section 8

### Lot 4 (continued)

#### Row 2

RICHARDSON	Theda Adell	1913 - 1915 (d. Dec. 30, 1915 in Northville)
RICHARDSON	Celia E. <i>WITHEY</i>	1886 - 1970 (d. Sept. 29, 1970 in Westland, Wayne Co., MI)
RICHARDSON	Glenn E.	1880 - 1958 (d. May 27, 1958 in Northville)
RICHARDSON	Jennie E. <i>WHITAKER</i>	"His Wife", 1853 - 1928 (d. Nov. 25, 1928 in Northville)
RICHARDSON	Thomas G.	1849 - 1936 (d. June 26, 1936 in Northville)
RICHARDSON	Emma L. <i>LOWERY</i>	1846 - 1921 (d. Dec. 23, 1921 in Northville)
RICHARDSON	Wm.	1840 - 1927 (d. May 25, 1927 in Northville)

### Lot 3

#### Row 1

WAID	Edward P.	1863 - 1934 (d. Feb. 15, 1934 in Whitmore Lake, Washtenaw Co., MI)
WAID	Henry O.	Pvt. Co. C. 108 N.Y. Vol. Inf. Civil War, "Father", June 23, 1838 - Mar. 8, 1921 (d. Mar. 6, 1921 in Northville)
WAID	Harriet A. <i>STARR</i>	"w/o H. O., Mother", 1842 - 1910 (d. Aug. 15, 1910 in Northville)

#### Row 2

WOODMAN	Helen W. <i>WAID</i>	1868 - 1934 (d. Oct. 12, 1934 in Detroit)
---------	----------------------	---

### Lot 1

RANDALL	Walter H.	"Father", 1846 - 1928 (d. Feb. 17, 1928 in Dearborn, MI)
RANDALL	Velora A. <i>LANNING</i>	"Mother", 1849 - 1908 (d. Nov. 8, 1908 in Dearborn, MI)

## Section 8R

Gr#			
4	GLADDEN	Robert Hugh	No Marker (d. Nov. 19, 1998 in Southfield, Oakland Co., MI at age 63)
5	GLADDEN	Winifred W. <i>WILDER</i>	1910 - 1983 (d. Sept. 27, 1983 in Ann Arbor, MI)
6	GLADDEN	Hugh <i>William</i>	1901 - 1980 (d. Sept. 15, 1980 in Livonia, Wayne Co., MI)
7	HATCH	Jean C. <i>ROHLAND</i>	July 15, 1926 - Dec. 4, 2013
8	HATCH	Franklin Edward	SM 3 U.S. Navy WW II, Oct. 16, 1925 - Mar. 23, 1995 (d. in Northville)
10	HARTT	Frederick B.	S/Sgt U.S. Army WW II, 1918 - 1979 (d. Sept. 29, 1979 in Superior Twp, Washtenaw Co., MI)
11	SCOTT	Kimberly <i>SANDERS</i>	"Wife, Mother", Feb. 11, 1957 - Feb. 7, 1998
15	KEETER	Eric William	"Son, Brother, Grandson", May 15, 1986 - Jan. 15, 2002
19	HOSKINS	William L.	1929 - 2013 (d. Dec. 11, 2013)
20	HOSKINS	Irma Jean <i>HALL</i>	1932 - 2020 (d. June 27, 2020 in Livonia, Wayne Co., MI) "Parents and Grandparents"
21	HALL	Louise B. <i>SKONETSKI</i>	"Mom", Apr. 27, 1899 - Oct. 6, 1976 (d. in Westland, Wayne Co., MI)
24	KARHU	Freemont E.	1930 - 2014 (d. July 31, 2014)
25	KARHU	Mary Lou (WARE)	1936 - ?
26	WARE	Walter Irvin (Irv)	1914 - 1992 (d. Feb. 21, 1992 in Livonia, Wayne Co., MI)
27	WARE	Ethel HARTNER	1916 - 1997 (d. Nov. 17, 1997 in Farmington Hills, Oakland Co., MI)
28	HARTNER	Ethel T. <i>MAAS</i>	1900 - 1989 (d. May 3, 1989 in South Lyon, Oakland Co., MI)
29	HARTNER	Herman N.	1893 - 1982 (d. Nov. 22, 1982 in Northville)
30	HARTNER	Herman (Bud)	"Father, Grandpa, Northville Fire Chief, Northville DPW Superintendent", Dec. 20, 1917 - Aug. 14, 1998 (d. in Novi, Oakland Co., MI)
31	HARTNER	Marguerite E. <i>NORTON</i>	"Mother, Grandma", July 8, 1916 - May 19, 2006 (d. in Northville)
32	HARTNER	Ray G.	2nd Lt. U.S. Army WW II, "Married Sept. 2, 1950", Nov. 8, 1923 - Jan. 1, 1999 (d. in Livonia, Wayne Co., MI)
33	HARTNER	Myrna Iris HUBBARD	Apr. 26, 1924 - Mar. 2, 2009
34	SHELLEY	Florence <i>BRUSH</i>	1902 - 1979 (d. Oct. 3, 1979 in Livonia, Wayne Co., MI)
35	SHELLEY	Norman	1899 - 1989 (d. Sept. 13, 1989 in Livonia, Wayne Co., MI)
37	STEELE	Herbert B.	1909 - 2003 (d. Apr. 16, 2003)
37	STEELE	Daisy C. <i>LARSON</i>	1912 - 1995 (d. Apr. 30, 1995 in Pinellas Co., FL)
38	HERMAN	Cecelia M. <i>LUCIUS</i>	"Wife, Mother", 1915 - 1978 (d. Dec. 31, 1978 in Livonia, Wayne Co., MI)
40	WILSON	Heber Harlan	1897 - 1980 (d. Aug. 5, 1980 in Farmington Hills, Oakland Co., MI)
41	WILSON	Bernice PRYOR	1903 - 1996 (d. June 15, 1996 in Livonia, Wayne Co., MI)
42	ROBINSON	Blair Rossiter	Aug. 9, 1957 - Aug. 24, 1980 (d. in Livonia, Wayne Co., MI)

## Section 8R

**Gr#**

44	SECHLER	Judith Pryor <i>WILSON</i>	1929 - 2010 (d. Sept. 18, 2010)
45	SECHLER	C. Thomas	1931 - ?
46	SECHLER	Paul H.	Boy Scout, 1903 - 1978 (d. July 8, 1978 in Farmington Hills, Oakland Co., MI)
47	SECHLER	Hazel J. <i>SPRINGER</i>	1906 - 1990 (d. Feb. 16, 1990 in Southfield, Oakland Co., MI)
48	SECHLER	Paul Harrison Jr.	1930 - 2012 (d. July 2, 2012)
49	SECHLER	Martha LaVerne <i>STOLPE</i>	1929 - ? (d. Nov. 26, 2019)
50	PENROD	Michael Gerard	1955 - 1979 (d. June 4, 1979 in Traverse City, MI)
50	PENROD	Michael Joseph	No Marker (d. June 1, 1986 at age 46) (per City, buried in same grave as Michael Gerard PENROD)
51	PENROD	Gregory P.	1931 - 2013 (d. Mar. 21, 2013 in Fairfield Glade, TN)
51	PENROD	Shirley M. <i>STEELE</i>	1931 - ?
52	PENROD	Stephen Gregory	1952 - 2007 (d. Aug. 29, 2007 in Washtenaw Co., MI)
52	MUNIR	Steven Gregory	"Son", Dec. 5, 2009 - Dec. 22, 2011
53	BREWER	Richard John	No Marker (d. June 5, 1979 in Manatee Co., FL at age 42)
54	SHARRY	Jack D. Jr.	Apr. 4, 1955 - June 11, 1979 (d. in Farmington Hills, Oakland Co., MI)
58	BELANGER	Lionel ( <i>Lee</i> ) G.	Feb. 14, 1910 - Apr. 16, 2002
58	BELANGER	Viola G. <i>GOLICK</i>	Mar. 4, 1919 - Jan. 10, 2001
59	BELANGER	James Alfred	U.S. Air Force Korea, Dec. 21, 1931 - May 1, 2008
59	BELANGER	Nancy Ann G. <i>GOLICK</i>	Jan. 29, 1932 - June 14, 2019